

WE VALUE



YOUR HOME



Wilding Road, Wallingford
Asking Price £425,000



Lovingly renovated and redecorated, this stylish yet hugely practical property has a contemporary twist whilst keeping a warm and homely feel throughout. The spacious kitchen/breakfast room leads to the glazed dining area with bi-folding doors opening the room up to the rear garden with field views beyond, making it a perfect setting for summer dining. With a good sized lounge, beautiful herringbone timber flooring, three bedrooms, one that can be repurposed into a study if preferred, a modern fully-fitted bathroom and to the outside, an outbuilding, off-street parking and an electric car charging pod, if you are looking for family home in this popular area, close to amenities and schools, this property won't disappoint!





- FULLY MODERNISED & REDECORATED THROUGHOUT
- GLAZED DINING ROOM WITH BI-FOLDING DOORS TO GARDEN
- OFF-STREET PARKING & ELECTRIC CAR CHARGING POD
- SPACIOUS LOUNGE & KITCHEN/BREAKFAST ROOM
- THREE BEDROOMS
- STYLISH FITTED BATHROOM
- GENEROUS GARDEN WITH OPEN VIEWS AND OUTBUILDING
- CLOSE TO AMENITIES & SCHOOLS

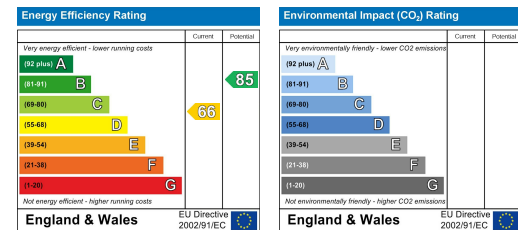

Energy Efficiency Graph

Floor Plan

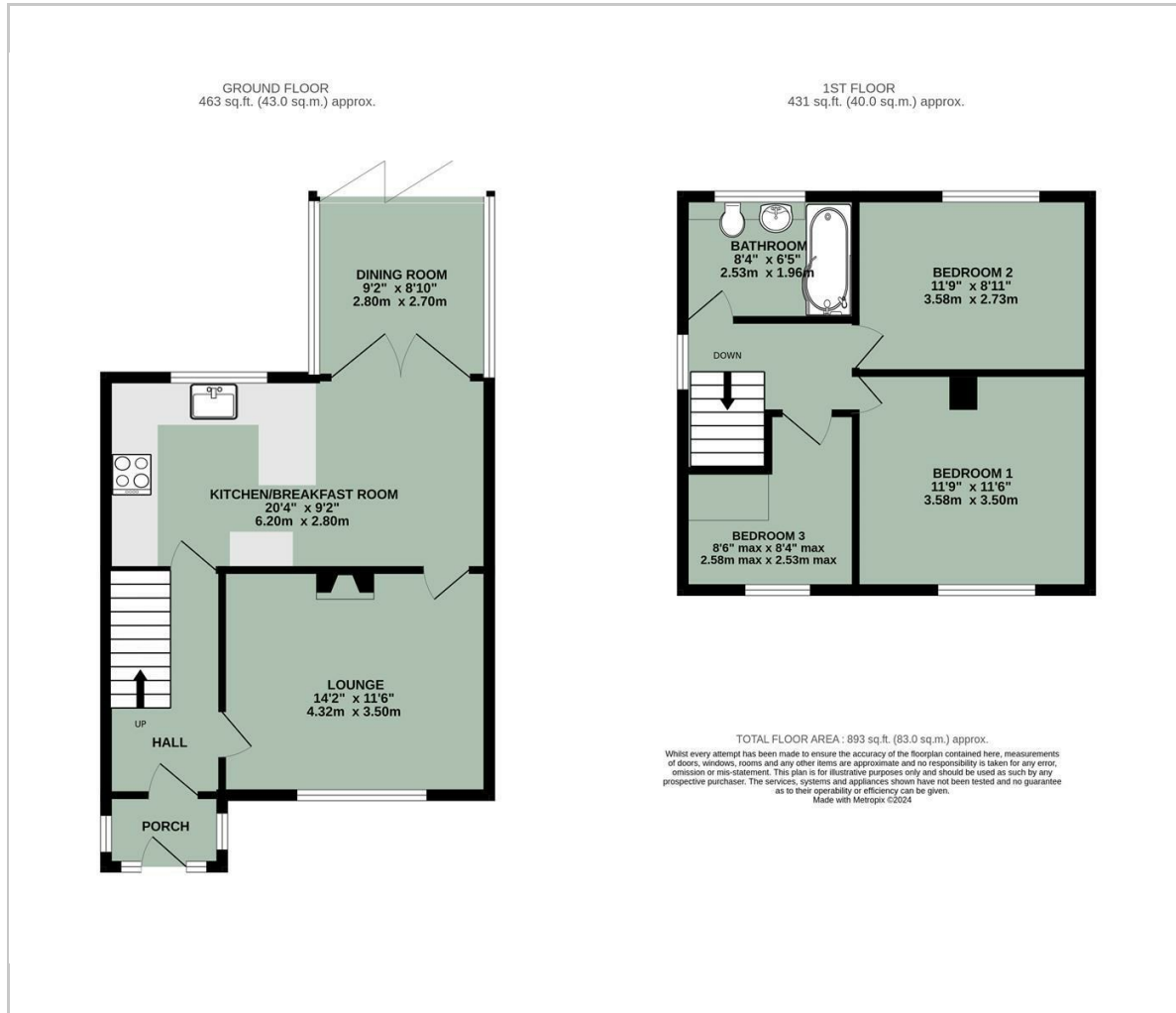

Area Map



Viewing

Please contact our In House Sales & Lettings Office on 01491 839999 opt.1 if you wish to arrange a viewing appointment for this property or require further information.

These particulars, whilst believed to be accurate are set out as a general outline only for guidance and do not constitute any part of an offer or contract. Intending purchasers should not rely on them as statements of representation of fact, but must satisfy themselves by inspection or otherwise as to their accuracy. No person in this firm's employment has the authority to make or give any representation or warranty in respect of the property.

28 St Martins Street, Wallingford, Oxfordshire, OX10 0AL
Tel: 01491 839999 opt.1 Email: sales@inhouseestateagents.co.uk www.inhouseestateagents.co.uk