



## Ragpath Lane, Stockton-On-Tees, TS19 9BA

Immaculately presented two-bedroom, semi-detached house located in the ever popular Roseworth area, likely appeal to first time buyers and investors.

Enter through the porch to the hallway leading to the spacious lounge and a well-appointed kitchen/diner fitted with integrated gas hob and oven. To the first floor are two double bedrooms and recently refitted bathroom which benefits from a shower over the bath.

Externally is a front lawned garden and an upgraded double width block paved drive offering ample off-road parking with electric charging point. The rear westerly facing rear garden, with patio and barked play area, provides a perfect outdoor space.

Roseworth benefits from a parade of shops and is located close by to The University Hospital of North Tees, a good range of schools and within easy reach of the A19.

Asking Price £110,000



# Ragpath Lane, Stockton-On-Tees, TS19 9BA

PORCH

HALL

LOUNGE

10'5" x 15'8" (3.18m x 4.78m)

KITCHEN/DINING ROOM

15'7" x 10'2" (4.75m x 3.10m)

LANDING

BEDROOM ONE

15'7" x 10'7" (4.75m x 3.23m)

BEDROOM TWO

11'11" x 8'11" (3.63m x 2.72m)

BATHROOM/WC

5'5" x 6'2" (1.65m x 1.88m)



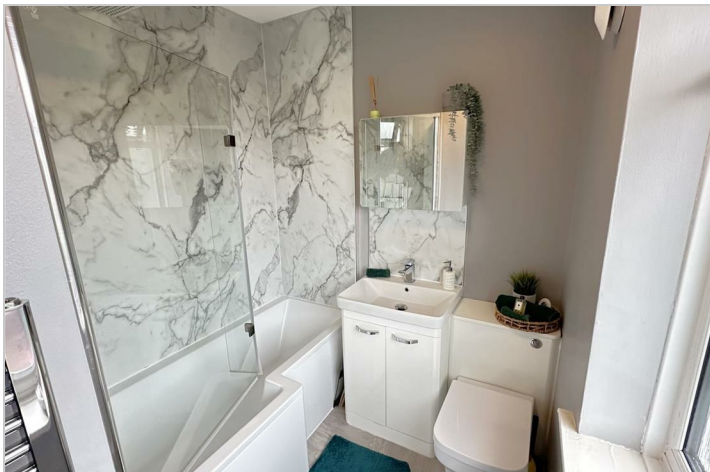

## Map



## EPC graph

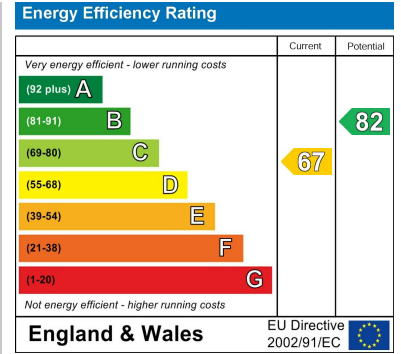

## Floor Plan

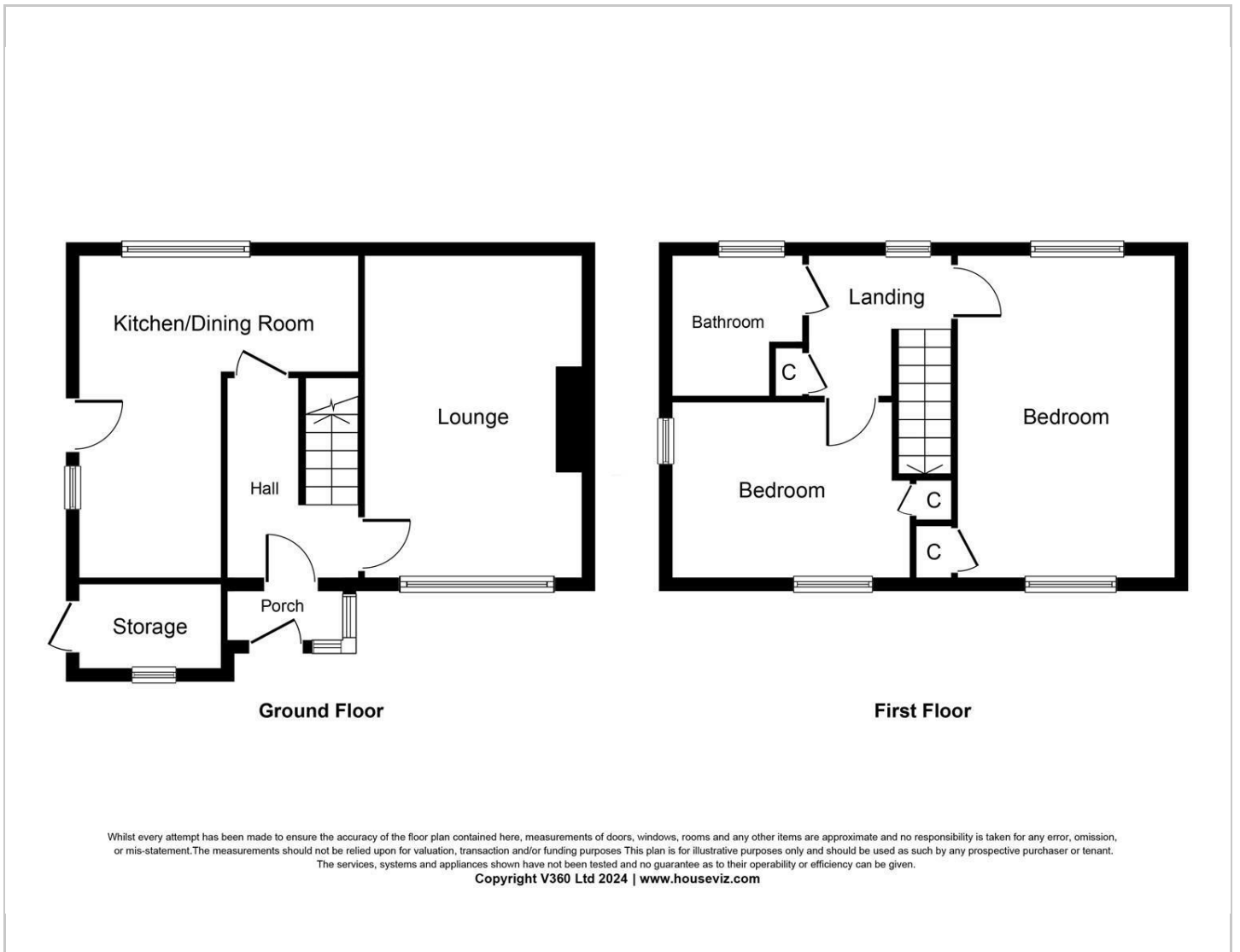

## VIEWING

Please contact us on 01642 615657 if you wish to arrange a viewing or would like more information.

These particulars, whilst believed to be accurate are set out as a general outline only for guidance and do not constitute any part of an offer or contract. Intending purchasers should not rely on them as statements of representation of fact, but must satisfy themselves by inspection or otherwise as to their accuracy. No person in this firm's employment has the authority to make or give any representation or warranty in respect of the property.

17 Bishop Street, Stockton on Tees, TS18 1SY

Tel: 01642 615657 Email: [stockton@gowlandwhite.co.uk](mailto:stockton@gowlandwhite.co.uk) <https://www.gowlandwhite.co.uk/>