



## Del Strother Avenue, Newham Grange, Stockton-On-Tees, TS19 0RZ

Available for sale with NO ONWARD CHAIN. This well presented FOUR BEDROOMED bay fronted semi-detached property which has been EXTENDED and is likely to appeal to a growing family.

The interior is tastefully decorated and in brief comprises; hallway, lounge which features a bay window and period style fireplace, sitting room with double doors to dining room which is situated to the rear of the property and opens up to an extended kitchen/breakfast room. The first floor provides a MODERN family bathroom and shower room along with 4 BEDROOMS, the master benefitting from fitted wardrobes.

Externally, to the front is a block paved driveway providing ample off road parking and to the rear of the property is a larger than average rear garden which is mostly laid to lawn.

Viewings are highly recommended to appreciate this fantastic period home.

Asking Price £240,000





# Del Strother Avenue, Newham Grange, Stockton-On-Tees, TS19 0RZ

## HALL

## LOUNGE

12'11" x 12'3" (3.94m x 3.73m)

## SITTING ROOM

11'8" x 12'11" (3.56m x 3.94m)

## KITCHEN/BREAKFAST ROOM

21'10" x 9'6" (6.65m x 2.90m)

## DINING ROOM

8'5" x 9'5" (2.57m x 2.87m)

## LANDING

## BATHROOM

6'4" x 7'7" (1.93m x 2.31m)

## BEDROOM ONE

11'10" x 12'3" (3.61m x 3.73m)

## BEDROOM TWO

10" x 11'10" (3.05m x 3.61m)

## SHOWER ROOM

5'3" x 6'4" (1.60m x 1.93m)

## BEDROOM THREE

7'6" x 9'6" (2.29m x 2.90m)

## BEDROOM FOUR

6'4" x 7" (1.93m x 2.13m)





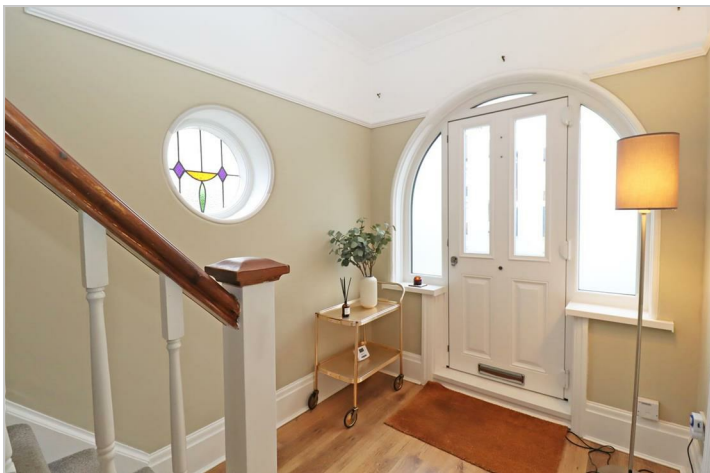

## Map

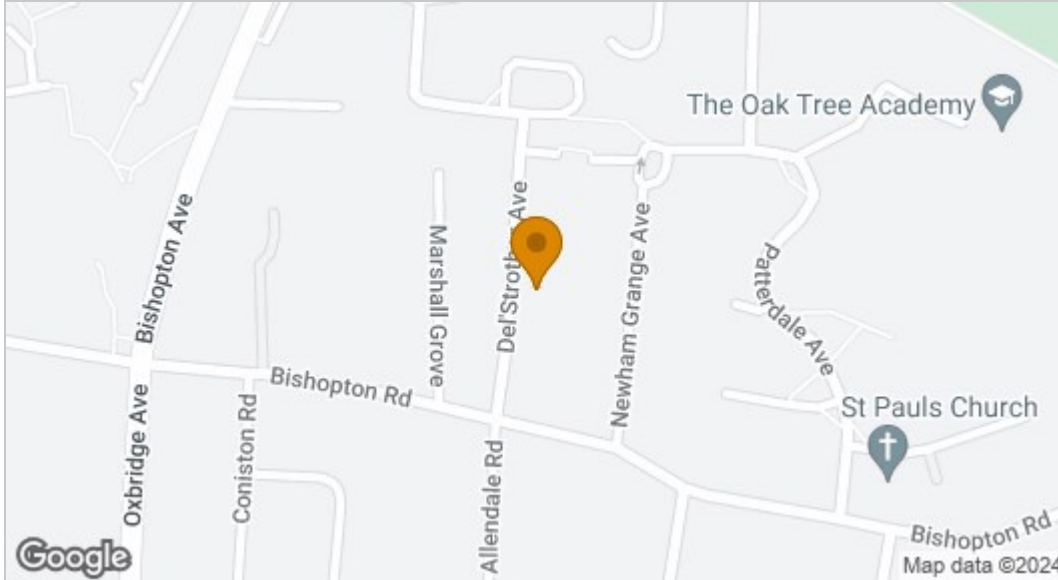

## EPC graph

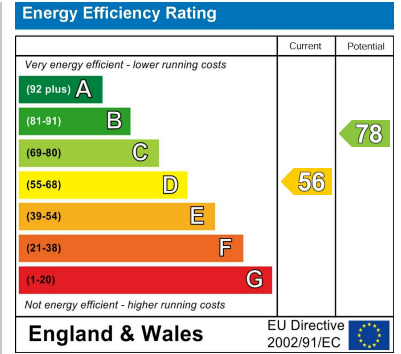

## Floor Plan



## VIEWING

Please contact us on 01642 615657 if you wish to arrange a viewing or would like more information.

These particulars, whilst believed to be accurate are set out as a general outline only for guidance and do not constitute any part of an offer or contract. Intending purchasers should not rely on them as statements of representation of fact, but must satisfy themselves by inspection or otherwise as to their accuracy. No person in this firm's employment has the authority to make or give any representation or warranty in respect of the property.

17 Bishop Street, Stockton on Tees, TS18 1SY

Tel: 01642 615657 Email: [stockton@gowlandwhite.co.uk](mailto:stockton@gowlandwhite.co.uk) <https://www.gowlandwhite.co.uk/>