



## Oakdene Avenue, Hartburn, Stockton-On-Tees, TS18 4EQ

Benefiting from NO ONWARD CHAIN. This mature 3 bedroom semi detached house comes with planning permission for a first floor extension and single storey extension to the rear and would ideally be suited to the family buyer looking for a spacious home close to excellent schools, Ropner Park and located within a highly regarded area.

The spacious accommodation provides a porch, wide hallway, lounge with bay window, dining room, kitchen with integrated oven, hob and extractor hood, ground floor wc and to the first floor are 3 DOUBLE BEDROOMS (2 with fitted wardrobes) and family bathroom.

Externally there is a small garden to the front, driveway to the side leading to a detached garage and to the rear is a large, south facing, low maintenance enclosed garden with timber shed.

The property is conveniently located within easy reach of Hartburn Village with it's parade of shops, cafe and pubs along with a Village Deli, and there is easy access to the A66 and good transport links for commuting.

Asking Price £190,000

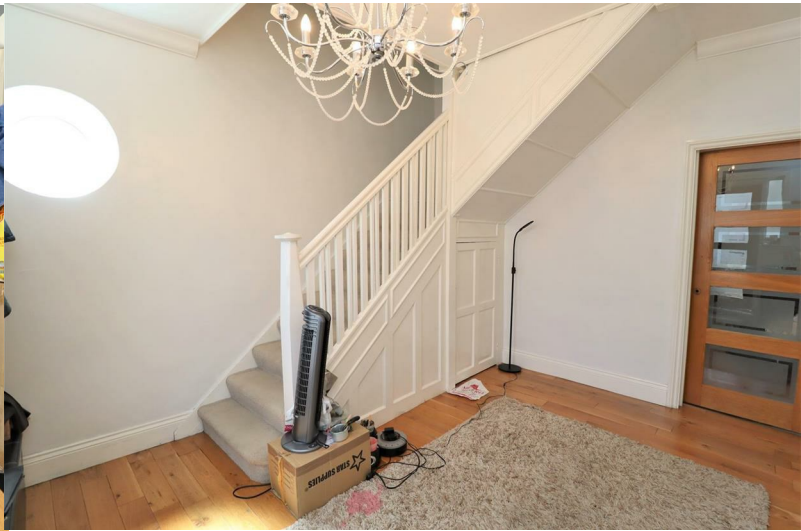



Oakdene Avenue, Hartburn, Stockton-On-Tees, TS18 4EQ

ENTRANCE PORCH

ENTRANCE HALLWAY  
11'7" x 13'1" (3.53 x 3.99)

LOUNGE  
13'4" x 14'9" (4.06 x 4.50)

DINING ROOM  
11'9" x 15'4" (3.58 x 4.67)

KITCHEN

WC  
5'1" x 3'6" (1.55 x 1.07)

BEDROOM ONE

BEDROOM TWO  
11'11" x 8'10" (3.63 x 2.69)

BEDROOM THREE  
8'1" x 9'6" (2.46 x 2.90)

FAMILY BATHROOM  
7'11" x 6'2" (2.41 x 1.88)







## Map

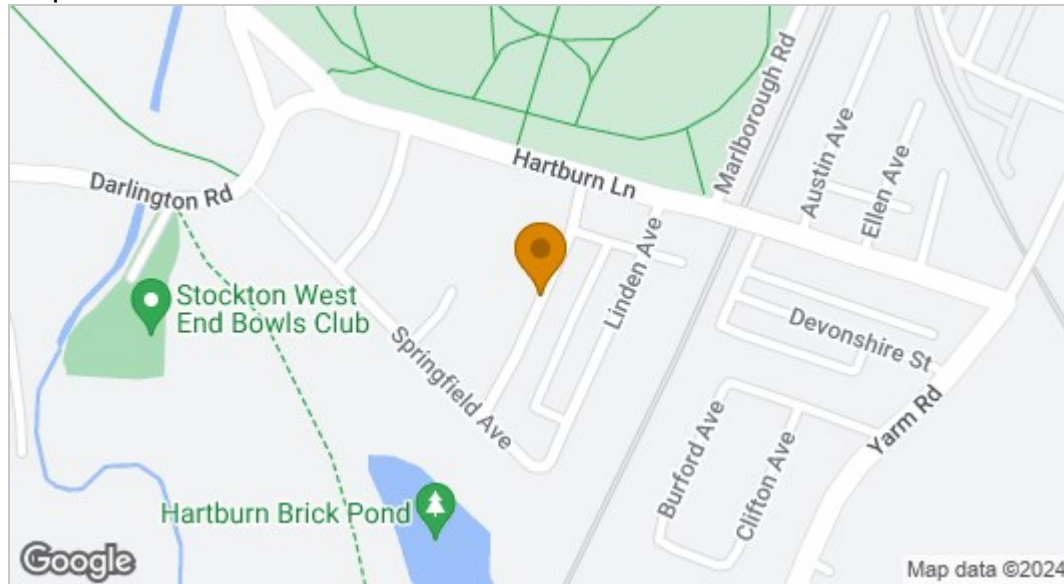

## EPC graph

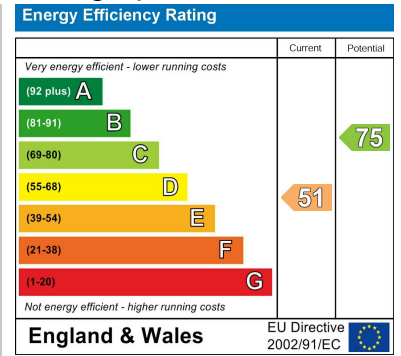

## Floor Plan



## VIEWING

Please contact us on 01642 615657 if you wish to arrange a viewing or would like more information.

These particulars, whilst believed to be accurate are set out as a general outline only for guidance and do not constitute any part of an offer or contract. Intending purchasers should not rely on them as statements of representation of fact, but must satisfy themselves by inspection or otherwise as to their accuracy. No person in this firm's employment has the authority to make or give any representation or warranty in respect of the property.

17 Bishop Street, Stockton on Tees, TS18 1SY

Tel: 01642 615657 Email: [stockton@gowlandwhite.co.uk](mailto:stockton@gowlandwhite.co.uk) <https://www.gowlandwhite.co.uk/>