

FOR
SALE



6 Treago Grove, Hereford HR2 7EE

£215,000 - Freehold

22, Broad Street, Hereford, HR4 9AP 01432 355455 hereford@flintandcook.co.uk

PROPERTY SUMMARY

Peacefully situated on the southern outskirts of the City, a spacious 3 bedroom house offering ideal family accommodation. The property, which is offered For Sale with no onward chain, has the added benefit of gas central heating, easy to maintain gardens and we recommend an internal inspection.

POINTS OF INTEREST

- *Well established residential location*
- *Spacious 3 bedroom house*
- *2 Receptions, breakfast kitchen*
- *Easy to maintain gardens*
- *Ideal family home*
- *No onward chain*



ROOM DESCRIPTIONS

Partially glazed entrance door through to the

Spacious Reception Hall

Fitted carpet, radiator, carpeted staircase to the first floor with understairs cupboard, dado rail, coved ceiling, central heating thermostat, radiator and door to the

Lounge

Fitted carpet, large double glazed window to the front aspect with vertical blinds, dado rail, coved ceiling, feature fireplace with hearth, display mantel and built-in gas coal-effect living flame fire and archway through to the

Dining Room

Fitted carpet, dado rail, coved ceiling and double glazed double French doors to the rear patio and sliding door to the

Kitchen/Breakfast Room

Range of wall and base units, ample worksurfaces with tiled splashbacks, space for breakfast table, vinyl flooring, built-in double oven and 4-ring gas hob, range of free-standing appliances including fridge, freezer, dishwasher, washing machine and tumble dryer and microwave, spotlighting, radiator, double glazed windows and door to the rear, dresser-style unit with glass display cabinets and central storage and access door from the Reception Hall.

First floor landing

Fitted carpet, access hatch to loft space and built-in airing cupboard (also housing the gas central heating boiler).

Bedroom 1

Fitted carpet, radiator, double glazed window to the front aspect with vertical blinds, coved ceiling, dado rail and extensive range of built-in bedroom furniture including wardrobes, dressing table, bedside cabinets and overhead cupboards.

Bedroom 2

Fitted carpet, radiator, dado rail, coved ceiling, double glazed window to the rear, built-in single wardrobe, further range of fitted wardrobes with overhead cupboards.

Bedroom 3

Fitted carpet, radiator, double glazed window to the front aspect with vertical blinds and range of fitted wardrobes with overhead cupboards and central dressing table unit with mirror above.

Shower Room

Suite comprising large shower cubicle with glazed sliding doors, pedestal wash hand-basin, low flush WC, tiled wall surround for easy maintenance, double glazed window, ladder style towel rail/radiator.

Outside

The front garden has been landscaped for easy maintenance and all enclosed by hedging and walling for privacy with paved pathway leading to the front entrance door. To the immediate rear of the property, there is a good size paved patio area providing the perfect entertaining space and this then leads onto the remainder of the garden which has been laid to synthetic grass for easy maintenance and well enclosed by high fencing to maintain privacy.

Agent's Note

There is scope to convert the front garden to off-road parking, subject to the necessary consent.

Services

Mains water, electricity, drainage and gas are connected. Telephone (subject to transfer regulations). Gas-fired central heating.

Outgoings

Council tax band B - payable 2023/24 £1712.95
Water and drainage - rates are payable.

Money laundering regulations

Prospective purchasers will be asked to produce identification, address verification and proof of funds at the time of making an offer.

Viewing

Strictly by appointment through the Agent, Flint & Cook, Hereford (01432) 355455.

Directions

Proceed south out of Hereford City along the Belmont Road, turning left at the Tesco roundabout onto Southholme Road. Continue across the mini-roundabout into Waterfield Road. After approximately half a mile, 6 Treago Grove will be on the left-hand side, as indicated by the Agent's FOR SALE board. What3words - poems.wider.silent

Ground Floor

Approx. 52.9 sq. metres (569.2 sq. feet)

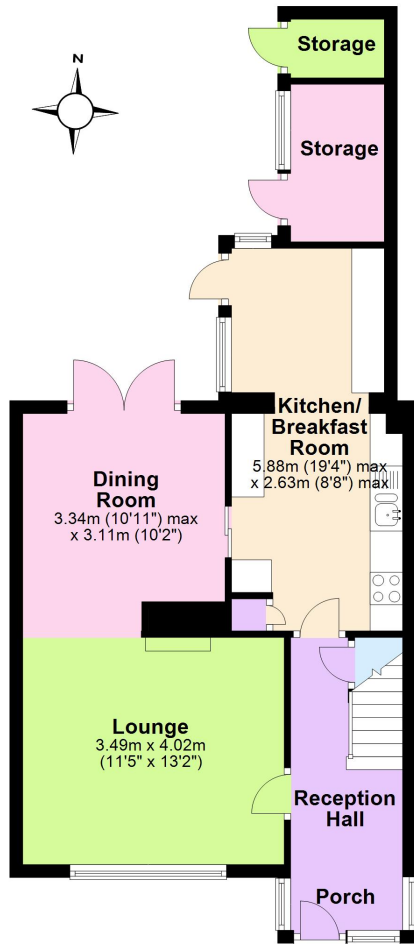

First Floor

Approx. 40.5 sq. metres (435.6 sq. feet)

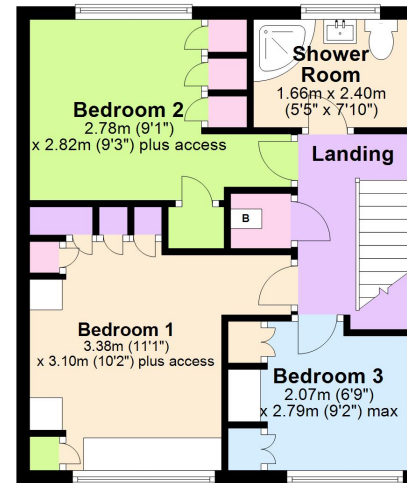

Total area: approx. 93.3 sq. metres (1004.8 sq. feet)

These plans are for identification and reference only.
Plan produced using PlanUp.

6 Treago Grove, Hereford

These particulars are prepared for the guidance only of prospective purchasers. They are intended to give a fair and overall description of the property and do not constitute the whole or any part of an offer or contract. Any information contained herein (whether in text, plans or photographs) is given in good faith but should not be relied upon as being a statement or representation of fact. Any plans provided by the agents and/or with the sales particulars are intended for guidance purposes only; we cannot guarantee the accuracy and scale of any plans, and they do not form any part of the sales contract. Nothing in these particulars shall be deemed to be a statement that the property is in good condition or otherwise nor that any services or facilities are in good working order. Any movable contents, fixtures and fittings, (whether wired or not) referred to in these property particulars (including any shown in the photographs) are, unless the particulars say otherwise, excluded from the sale. In the event that the buyer proposes to purchase any movable contents or include them in any offer for the property, the buyer cannot in any respect imply any such inclusion from the property particulars. Any areas, measurements or distances referred to herein are approximate only and may be subject to amendment. It should not be assumed that the property has all necessary planning, building regulation or other consents and these matters must be verified by an intending purchaser. The information in these particulars is given without responsibility on the part of the agents or their clients and neither the agents nor their employees have any authority to make or give any representations or warranties whatever in relation to this property.

Flint & Cook Privacy Statement: We take your privacy very seriously. Your data will not be shared with any other parties without your express permission. Our Data protection Policy can be read in full on the Flint & Cook website, www.flintandcook.co.uk

Energy Efficiency Rating		
	Current	Potential
Very energy efficient - lower running costs		
(92+)	A	
(81-91)	B	
(69-80)	C	
(55-68)	D	
(39-54)	E	
(21-38)	F	
(1-20)	G	
Not energy efficient - higher running costs		
	69	83
England, Scotland & Wales		