

**Aldreds**  
Estate Agents



10 Meadow Court Links Road

Gorleston, Great Yarmouth, NR31 6LB

£89,950



1



1



1





## 10 Meadow Court Links Road

Gorleston, Great Yarmouth, NR31 6LB

A one bedroom ground floor flat situated in this popular development. The property offers accommodation including entrance hall, lounge/diner, kitchen, bedroom and wet room. Electric heating and sealed unit double glazing. The property has a patio door to the communal gardens. It is a condition of the purchase that the resident must be over 60 years old. In the event of a couple one must be over 60 and the other over 55. The property comes with a 24 hour emergency call line. There is a communal lounge and laundry facility in the building. There is a guest suite for hire. The property is offered with no upward chain.

### Communal Entrance Hall

Secure entry system.

### Entrance Hall

Entrance door with spyhole. Security entry phone. Warden assist intercom. Walk-in cupboard with an Ariston electric hot water heater. Coved and textured ceiling.

### Lounge/Diner

15'7" x 11'4" (4.75m x 3.45m)

Wall mounted hyco electric heater. Television and telephone points. Coved and textured ceiling. UPVC dark wood effect sliding patio doors to a paved patio area and the communal gardens.

### Kitchen

9'2" x 6'9" (2.79m x 2.06m)

Worktops with cupboards below. One and a half bowl single drainer sink with mixer tap. Matching wall cupboards. Tall unit with a built-in double oven and grill and drawers below and cupboard above. Four ring electric hob with an extractor above. Utility space below worktop with plumbing for a slimline dishwasher. Built-in cupboard. Coved and textured ceiling.

### Bedroom

11'3" x 9'9" + door recess (3.43m x 2.97m + door recess)

Wall mounted hyco electric heater. Built-in double wardrobe with two floor to ceiling sliding mirror doors. Coved and textured ceiling. UPVC double glazed window.







### Wet Room

6'9" x 5'6" (2.06m x 1.68m)

Fully tiled walls with an electric shower unit and drainer floor. White WC. Pedestal wash basin. Wall mounted Dimplex down-flow heater. Extractor. Coved and textured ceiling.

### Outside

Communal gardens.

### Tenure

Leasehold - 99 years from 24/06/1985. Half yearly service charge for the period 01/01/24 to 30/06/24 is £1,851.87. Half yearly Ground Rent for the period 01/01/24 to 30/06/24 is £76.23. The Ground Rent is subject to 10 year reviews.

### Services

Mains water, electricity and drainage.

### Council Tax

Great Yarmouth Borough Council - Band A

### Energy Performance Certificate (EPC)

EPC rating: C (77), potential rating: C (80)

### Location

Gorleston on Sea is a coastal town 2 miles from Great Yarmouth centre and has a varied selection of local shops \* Golf Course \* Modern District hospital \* Schools for all ages \* Library \* Regular bus services to the main shopping areas and a sandy beach.

### Directions

From the Gorleston office head south along the High Street, at the traffic lights turn right into Church Lane, at the roundabout turn left into Middleton Road, at the next roundabout turn right into Lowestoft Road, continue over two sets of traffic lights, turn left at the roundabout into Links Road, turn right into Meadow Court.

Ref: G18025/03/24

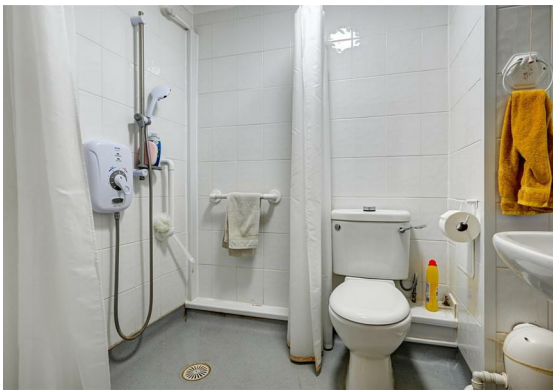

## Floor Plan

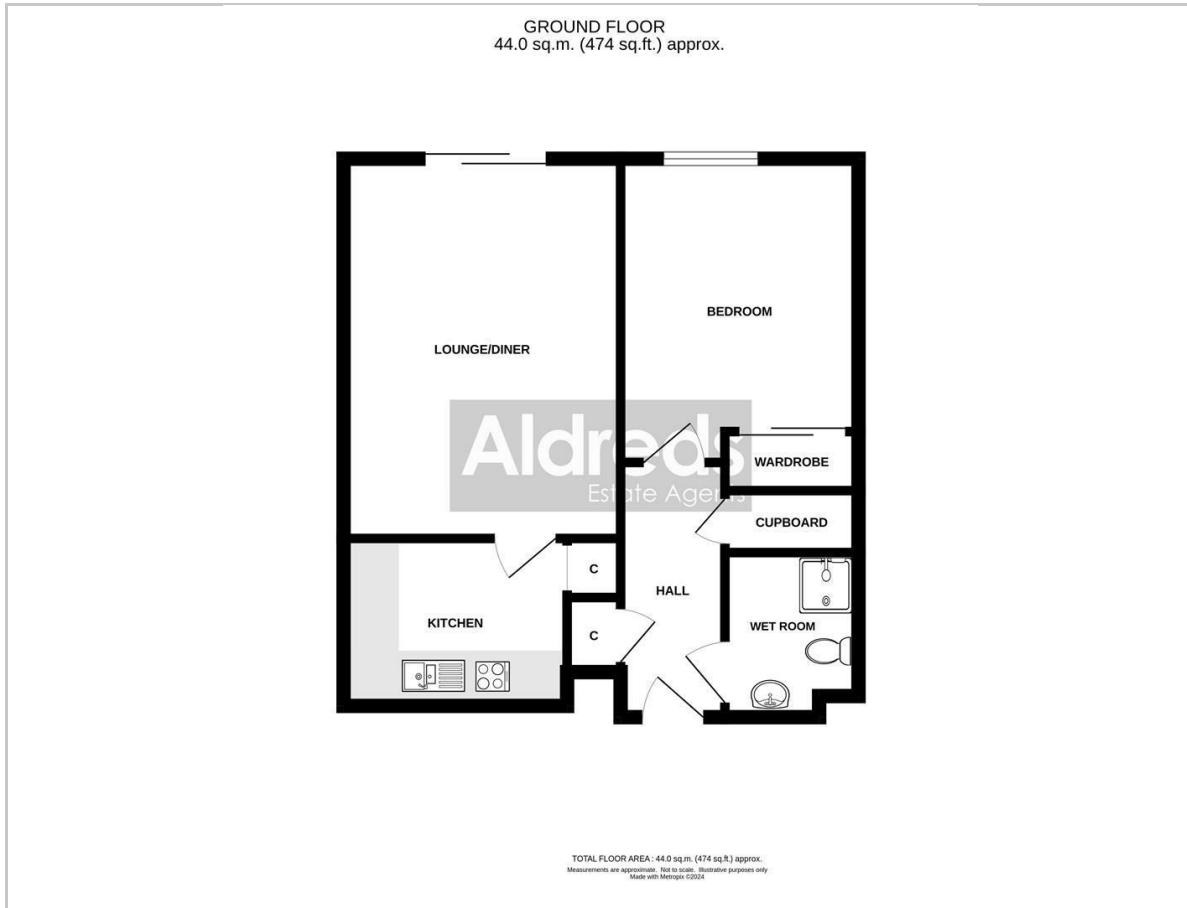

## Viewing

Please contact our Aldreds Gorleston Office on 01493 664600 if you wish to arrange a viewing appointment for this property or require further information.

### Disclaimer

These particulars are issued on an understanding that all negotiations shall be conducted through Messrs. Aldreds. Please note: Messrs. Aldreds for themselves and for the vendors or lessors of this property whose agents they are given notice that: 1. Particulars are set out as a general outline only for guidance of intending purchasers or lessees, and do not constitute nor constitute part of, an offer or contract. 2. All descriptions, dimensions, references to condition and necessary permissions for use and occupation, and other details are given without responsibility and any intending purchasers or tenants should not rely on them as statements or representations of fact but must satisfy themselves by inspection or otherwise as to the correctness of each of them. 3. No person in the employment of Messrs. Aldreds has any authority to make or give any representation or warranty whatever in relation to this property. 4. If you are proposing to visit the property and are travelling some distance please check with Aldreds on the issue of availability prior to travelling. 5. Aldreds Property Consultants and associated services may offer additional services to the prospective purchaser for which they will be entitled to receive a commission.

Aldreds are pleased to be working with Mortgage Advice Bureau. They're an award-winning mortgage broker with over 1,400 advisers across the UK, and have access to over 12,000 mortgage products from over 90 lenders. Aldreds Estate Agents Ltd receive a commission of £200 on each completed case. Your home may be repossessed if you do not keep up repayments on your mortgage. There may be a fee for mortgage advice. The actual amount you pay will depend upon your circumstances. The fee is up to 1%, but a typical fee is 0.3% of the amount borrowed. Mortgage Advice Bureau is a trading name of Mortgage Seeker Limited which is an appointed representative of Mortgage Advice Bureau Limited and Mortgage Advice Bureau (Derby) Limited which are authorised and regulated by the Financial Conduct Authority. Mortgage Seeker Limited Registered Office: Lovewell Blake, Sixty Six North Quay, Great Yarmouth, Norfolk, NR30 1HE. Registered in England Number: 03721415. 6. Potential purchasers should check with their providers that the broadband and mobile phone coverage they would require is available.

## Area Map



## Energy Efficiency Graph

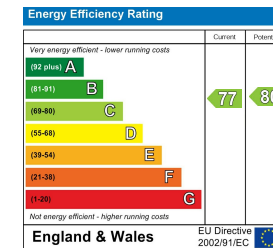

149 High Street, Gorleston, Norfolk, NR31 6RB  
Tel: 01493 664600 Email: gorleston@aldreds.co.uk <https://www.aldreds.co.uk/>

Registered in England Reg. No. 08945751 Registered Office: 66 North Quay, Great Yarmouth, Norfolk NR30 1HE Directors: Mark Duffield B.S.c. FRICS. Dan Crawley MNAEA Paul Lambert MNAEA