

**Aldreds**  
Estate Agents



116 Trafalgar Road West

Gorleston, Great Yarmouth, NR31 8AD

£145,000



## 116 Trafalgar Road West

Gorleston, Great Yarmouth, NR31 8AD

A 2 bedroom mid terraced house with a bisected south/south-west facing rear garden.

### Lounge

11'6" x 10'10" (3.51m x 3.30m)

UPVC entrance door with double glazed panels. Wood effect laminate floor. Radiator. Coved and textured ceiling. Window to front aspect.

### Lobby

Stairs to first floor landing.

### Dining Room

11'6" x 9'3" (3.51m x 2.82m)

Radiator. Telephone point. Built-in under stairs storage cupboard. Coved and ceiling. Window to rear aspect.

### Kitchen

13'2" x 5'11" (4.01m x 1.80m)

Worktops with cupboards and drawers below and a stainless steel single drainer sink. Tiled splashback. Matching wall cupboards. Electric cooker point. Utility space below worktop with plumbing for washing machine. Space for fridge/freezer. Windows to side and rear aspect. UPVC door with double glazed panel to the rear yard area.

### Landing

Coved and texted ceiling with loft access hatch.

### Bedroom 1

11'6" x 10'10" (3.51m x 3.30m)

Radiator. Built-in over stairs wardrobe/storage cupboard with a wall mounted gas fired combination boiler. Coved and ceiling. Window to front aspect.

### Bedroom 2

11'5" x 9'3" (3.48m x 2.82m)

Radiator. Coved and textured ceiling. Window to rear aspect.





### Bathroom

8'2" x 5'10" (2.49m x 1.78m)

Matching suite comprising panelled bath with tiled surround and an electric shower unit above. Pedestal wash basin with tiled splashback. WC. Radiator. Window to rear aspect.

### Outside

There is an enclosed rear yard area and a bisected garden which is laid to lawn with paved steps leading up to a paved patio area. Timber garden shed.

### Tenure

Freehold

### Services

Mains water, gas, electricity and drainage are connected.

### Council Tax

Great Yarmouth Borough Council - Band A

### Energy Performance Certificate (EPC)

EPC rating:

### Location

Gorleston-on-Sea is a coastal town 2 miles from Great Yarmouth centre and has a varied selection of local shops \* Golf Course \* Modern District hospital \* Schools for all ages \* Library \* Regular bus services to the main shopping areas and a sandy beach.

### Directions

From Aldreds Gorleston office head south along the High Street, turning right at the traffic lights onto Church Lane. At the roundabout turn right into Church Road. Turn left onto Trafalgar Road West where the property will be found on the left hand side.

Ref: G18012/03/24



## Floor Plan

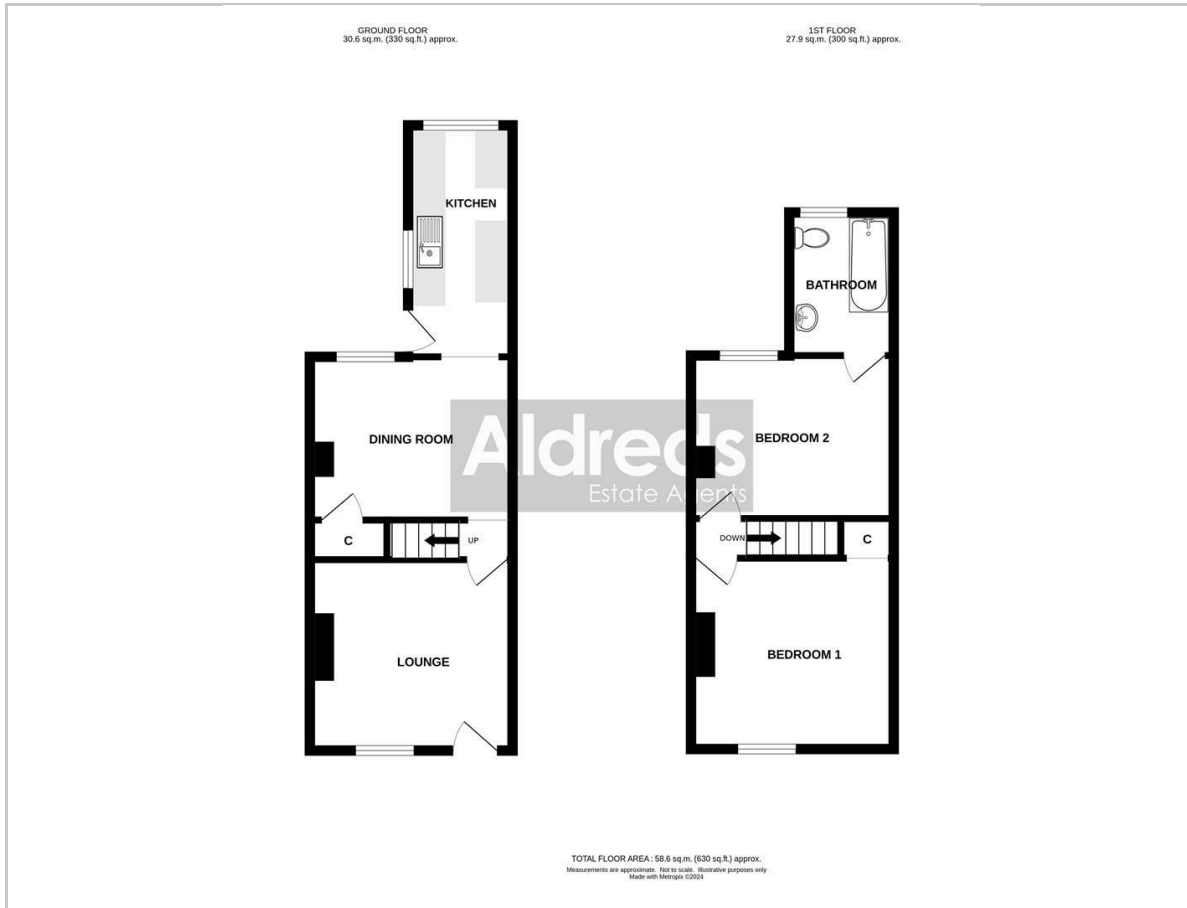

## Viewing

Please contact our Aldreds Gorleston Office on 01493 664600 if you wish to arrange a viewing appointment for this property or require further information.

### Disclaimer

These particulars are issued on an understanding that all negotiations shall be conducted through Messrs. Aldreds. Please note: Messrs. Aldreds for themselves and for the vendors or lessors of this property whose agents they are given notice that: 1. Particulars are set out as a general outline only for guidance of intending purchasers or lessees, and do not constitute nor constitute part of, an offer or contract. 2. All descriptions, dimensions, references to condition and necessary permissions for use and occupation, and other details are given without responsibility and any intending purchasers or tenants should not rely on them as statements or representations of fact but must satisfy themselves by inspection or otherwise as to the correctness of each of them. 3. No person in the employment of Messrs. Aldreds has any authority to make or give any representation or warranty whatever in relation to this property. 4. If you are proposing to visit the property and are travelling some distance please check with Aldreds on the issue of availability prior to travelling. 5. Aldreds Property Consultants and associated services may offer additional services to the prospective purchaser for which they will be entitled to receive a commission.

Aldreds are pleased to be working with Mortgage Advice Bureau. They're an award-winning mortgage broker with over 1,400 advisers across the UK, and have access to over 12,000 mortgage products from over 90 lenders. Aldreds Estate Agents Ltd receive a commission of £200 on each completed case. Your home may be repossessed if you do not keep up repayments on your mortgage. There may be a fee for mortgage advice. The actual amount you pay will depend upon your circumstances. The fee is up to 1%, but a typical fee is 0.3% of the amount borrowed. Mortgage Advice Bureau is a trading name of Mortgage Seeker Limited which is an appointed representative of Mortgage Advice Bureau Limited and Mortgage Advice Bureau (Derby) Limited which are authorised and regulated by the Financial Conduct Authority. Mortgage Seeker Limited Registered Office: Lovewell Blake, Sixty Six North Quay, Great Yarmouth, Norfolk, NR30 1HE. Registered in England Number: 03721415. 6. Potential purchasers should check with their providers that the broadband and mobile phone coverage they would require is available.

## Area Map

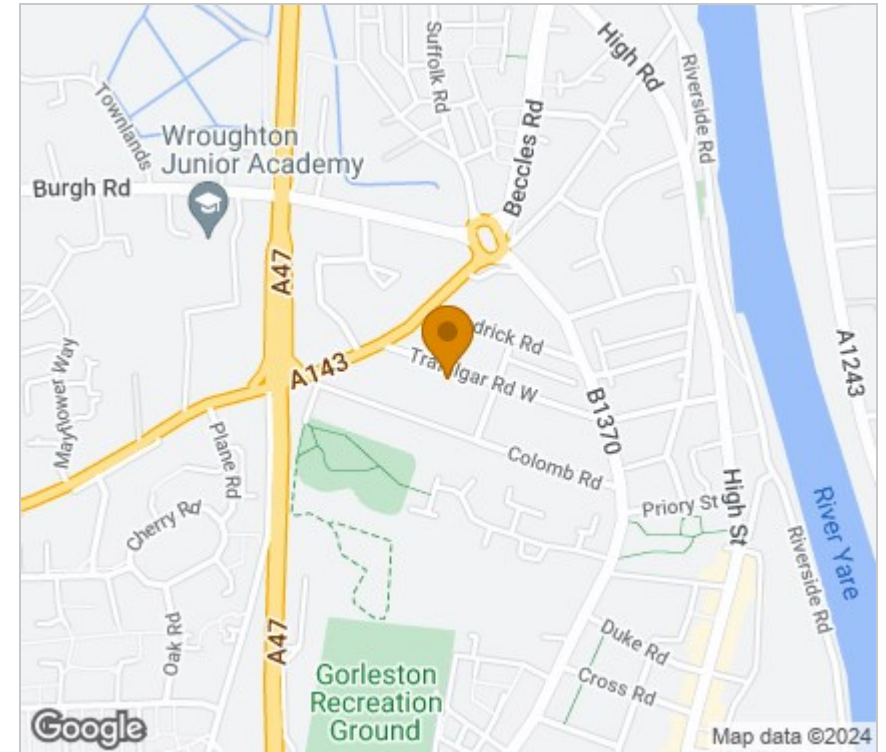

## Energy Efficiency Graph

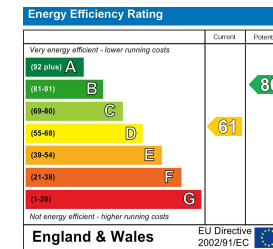

149 High Street, Gorleston, Norfolk, NR31 6RB  
Tel: 01493 664600 Email: gorleston@aldreds.co.uk <https://www.aldreds.co.uk/>

Registered in England Reg. No. 08945751 Registered Office: 66 North Quay, Great Yarmouth, Norfolk NR30 1HE Directors: Mark Duffield B.S.c. FRICS. Dan Crawley MNAEA Paul Lambert MNAEA