

**Aldreds**  
Estate Agents



3 Tudor Close Butt Lane

Burgh Castle, Great Yarmouth, NR31 9QB

£15,995



### 3 Tudor Close Butt Lane

Burgh Castle, Great Yarmouth, NR31 9QB

A pleasantly positioned 3 bedroom static caravan on the popular Bure Village site which forms part of the Parkdean Breydon Water Holiday Park. This caravan is an Atlas Sapphire Super model (36' x 12') and could be used for holiday let potential which can be let for 11 months of the year. At Bure Village, amenities include a heated indoor pool and a gymnasium, adventure playground and a convenience store. Wi-Fi is available. In addition, occupiers can enjoy all of the amenities on the lively side of the village (Yare Village) which include a heated outdoor swimming pool, and lively entertainment facilities, the Boathouse Bar and Restaurant, along with fantastic facilities for the kids, with kids clubs for ages 4 to 15 and an adventure playground.

#### Lounge Area

11'9" x 10'8" plus bay (3.58m x 3.25m plus bay)

#### Dining Area

8'0" x 6'2" (2.44m x 1.88m)

#### Kitchen

7'10" x 4'9" (2.39m x 1.45m)

#### Inner Hallway

#### Bedroom 1

9'5" x 6'6" (2.87m x 1.98m)

including a built-in wardrobe.

#### Bedroom 2

7'11" x 5'5" (2.41m x 1.65m)

including a built-in wardrobe.

#### Bedroom 3

6'0" x 5'2" (1.83m x 1.57m)

including a built-in wardrobe.

#### Shower Room

6'10" x 3'5" (2.08m x 1.04m)

#### Separate WC

4'2" x 3'5" max (1.27m x 1.04m max)





### Outside

Steps up to a gate opening to a composite decking walkway to the front entrance door and the outside seating area measuring 3.61m x 2.29m (11'10" x 7'6"). The lawned area to the right of the caravan and a private parking space is included with the pitch.

### Location

Burgh Castle is a semi rural village 2 miles west of Gorleston and 4 miles from Great Yarmouth \* The River Waveney and Breydon Water are on the outskirts of the village giving access to the Norfolk and Suffolk Broads \* There is a yacht marina and historic Roman Castle ruins.

### Directions

Leave Gorleston on the A143 Beccles Road, continue through Bradwell, turn right at the roundabout into New Road, continue into Belton. At the mini roundabout turn right into Stepshort, continue into Burgh Castle, continue into Butt Lane where the Bure Village part of Breydon Waters can be found on the right. Enter the site and turn left before the swimming pool and then left again. Tudor Close will be found on the right.

### Agent's Note

The caravan can be occupied from 5th February through to 6th January. Site fees for 2024 are £6,601.69 (variable) to include pitch fee, water/sewerage. The property is NOT FREEHOLD but occupies the site under licence. We understand from the vendors that once the tenure finishes in 2031 the owner of the caravan at the time would either have to part exchange their caravan with Parkdean and upgrade which is standard or remove the caravan off site.

### Services

Pitch connections include gas supply to a boiler providing hot water and a gas warm air heating system, water, electricity and drainage.

Ref: G17956/11/23

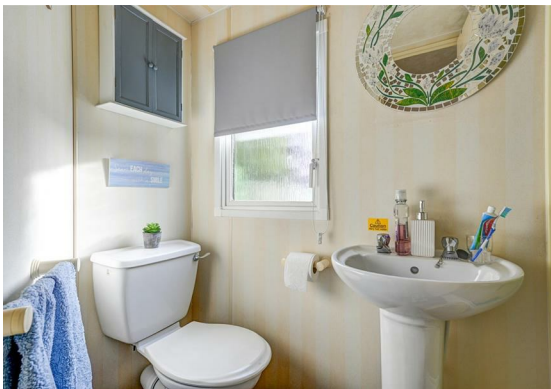

## Floor Plan

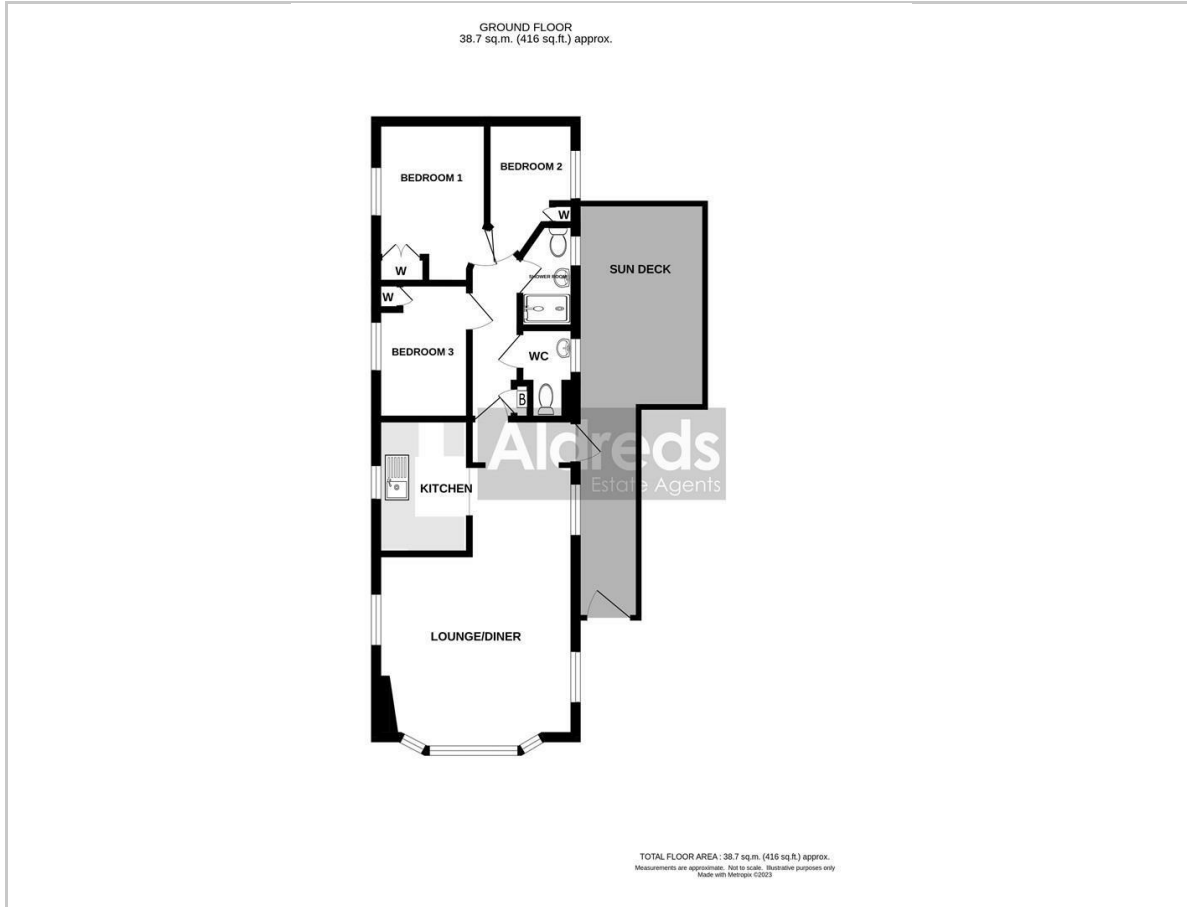

## Viewing

Please contact our Aldreds Gorleston Office on 01493 664600 if you wish to arrange a viewing appointment for this property or require further information.

### Disclaimer

These particulars are issued on an understanding that all negotiations shall be conducted through Messrs. Aldreds. Please note: Messrs. Aldreds for themselves and for the vendors or lessors of this property whose agents they are given notice that: 1. Particulars are set out as a general outline only for guidance of intending purchasers or lessees, and do not constitute nor constitute part of, an offer or contract. 2. All descriptions, dimensions, references to condition and necessary permissions for use and occupation, and other details are given without responsibility and any intending purchasers or tenants should not rely on them as statements or representations of fact but must satisfy themselves by inspection or otherwise as to the correctness of each of them. 3. No person in the employment of Messrs. Aldreds has any authority to make or give any representation or warranty whatever in relation to this property. 4. If you are proposing to visit the property and are traveling some distance please check with Aldreds on the issue of availability prior to traveling. 5. Aldreds Property Consultants and associated services may offer additional services to the prospective purchaser for which they will be entitled to receive a commission.

Aldreds are pleased to be working with Mortgage Advice Bureau. They're an award-winning mortgage broker with over 1,400 advisers across the UK, and have access to over 12,000 mortgage products from over 90 lenders. Aldreds Estate Agents Ltd receive a commission of £200 on each completed case. Your home may be repossessed if you do not keep up repayments on your mortgage. There may be a fee for mortgage advice. The actual amount you pay will depend upon your circumstances. The fee is up to 1%, but a typical fee is 0.3% of the amount borrowed. Mortgage Advice Bureau is a trading name of Mortgage Seeker Limited which is an appointed representative of Mortgage Advice Bureau Limited and Mortgage Advice Bureau (Derby) Limited which are authorised and regulated by the Financial Conduct Authority. Mortgage Seeker Limited Registered Office: Lovewell Blake, Sixty Six North Quay, Great Yarmouth, Norfolk, NR30 1HE. Registered in England Number: 372141. 6. Potential purchasers should check with their providers that the broadband and mobile phone coverage they would require is available.

## Area Map



## Energy Efficiency Graph

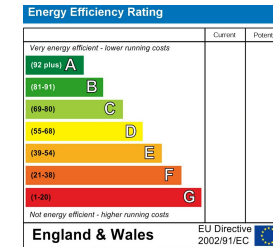

149 High Street, Gorleston, Norfolk, NR31 6RB  
Tel: 01493 664600 Email: gorleston@aldreds.co.uk <https://www.aldreds.co.uk/>

Registered in England Reg. No. 08945751 Registered Office: 66 North Quay, Great Yarmouth, Norfolk NR30 1HE Directors: Mark Duffield B.S.c. FRICS. Dan Crawley MNAEA Paul Lambert MNAEA