



59 Burnt Lane

Gorleston, Great Yarmouth, NR31 0PG

Offers In Excess Of £145,000



A well presented, two bedroom, mid terrace cottage with a pleasant garden sitting in this popular location. On the ground floor there are two reception rooms, kitchen and shower room. Gas central heating and sealed unit double glazing. Carpets as fitted are included in the asking price the property is offered with no upward chain.



Lounge 11'1" x 9'10" (3.4 x 3)

Door to front, double glazed window to front aspect, radiator.

Lobby

Stairs rising to landing.

Dining Room 11'1" x 7'11" (3.38 x 2.42)

Radiator, through to:-

Kitchen 9'10" x 7'5" (3 x 2.27)

Base and wall mounted storage units with rolltop work surfaces over, stainless steel sink with drainer, plumbing for washing machine, gas cooker point, wall mounted gas boiler, door to rear, door to:-

Shower Room 10'0" x 2'8" (3.05m x 0.81m)

Shower in cubicle, hand basin, low level WC, opaque double glazed window to rear aspect, radiator.

Landing

Bedroom 1 11'1" x 9'10" (3.4 x 3)

Double glazed window to front aspect, radiator.

Bedroom 2 11'1" x 7'4" (3.38 x 2.24)

Storage cupboard, double glazed window to rear aspect, radiator.

Outside

To the front of the property there is a forecourt. To the rear of the property there is a bisected lawned garden, paved patio, timber shed (3.94m x 2.88m).

Tenure

Freehold

Services

Mains water, electricity, gas and drainage.

Council Tax

Great Yarmouth Borough Council - Band A

Location

Gorleston on Sea is a coastal town 2 miles from Great Yarmouth centre and has a varied selection of local shops * Golf Course * Modern District hospital * Schools for all ages * Library * Regular bus services to the main shopping areas and a sandy beach.

Directions

From the Gorleston office head North along the High Street, continue into High Road, turn left into Burnt Lane where the property can be found on the right hand side.

Ref: G17934/09/23

Area Map



Floor Plans

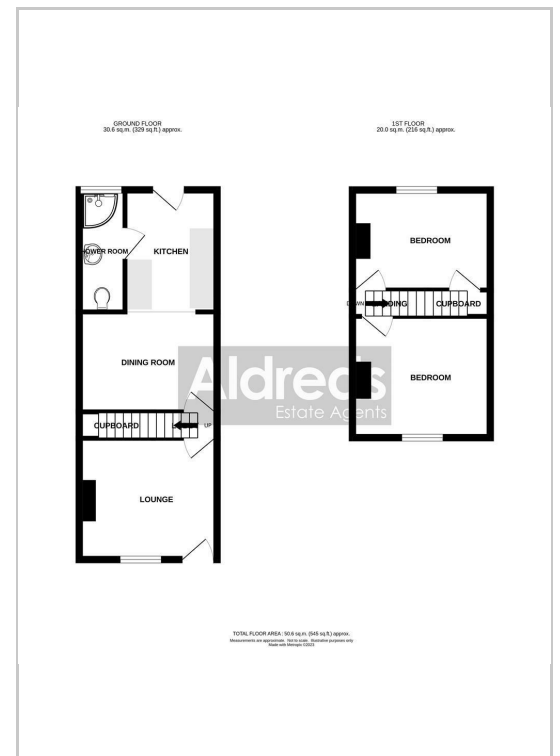

Energy Efficiency Graph

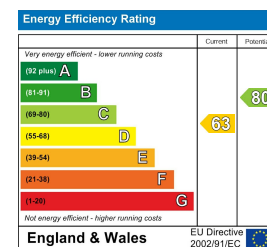

Disclaimer
These particulars are issued on an understanding that all negotiations shall be conducted through Messrs. Aldreds. Please note: Messrs. Aldreds for themselves and for the vendors or lessors of this property whose agents they are given notice that: 1. Particulars are set out as a general outline only for guidance of intending purchasers or lessees, and do not constitute nor constitute part of, an offer or contract. 2. All descriptions, dimensions, references to condition and necessary permissions for use and occupation, and other details are given without responsibility and any intending purchasers or tenants should not rely on them as statements or representations of fact but must satisfy themselves by inspection or otherwise as to the correctness of each of them. 3. No person in the employment of Messrs. Aldreds has any authority to make or give any representation or warranty whatever in relation to this property. 4. If you are proposing to visit the property and are traveling some distance please check with Aldreds on the issue of availability prior to traveling. 5. Aldreds Property Consultants and associated services may offer additional services to the prospective purchaser for which they will be entitled to receive a commission. Aldreds are pleased to be working with Mortgage Advice Bureau. They're an award-winning mortgage broker with over 1,400 advisers across the UK, and have access to over 12,000 mortgage products from over 90 lenders. Aldreds Estate Agents Ltd receive a commission of £200 on each completed case. Your home may be repossessed if you do not keep up repayments on your mortgage. There may be a fee for mortgage advice. The actual amount you pay will depend upon your circumstances. The fee is up to 1%, but a typical fee is 0.3% of the amount borrowed. Mortgage Advice Bureau is a trading name of Mortgage Seeker Limited which is an appointed representative of Mortgage Advice Bureau Limited and Mortgage Advice Bureau (Derby) Limited which are authorised and regulated by the Financial Conduct Authority. Mortgage Seeker Limited Registered Office: Lovewell Blake, Sixty Six North Quay, Great Yarmouth, Norfolk, NR30 1HE. Registered in England Number: 372141. 6. Potential purchasers should check with their providers that the broadband and mobile phone coverage they would require is available.

149 High Street, Gorleston, Norfolk, NR31 6RB
Tel: 01493 664600 Email: gorleston@aldreds.co.uk <https://www.aldreds.co.uk/>

Registered in England Reg. No. 08945751 Registered Office: 66 North Quay, Great Yarmouth, Norfolk NR30 1HE Directors: Mark Duffield B.S.c. FRICS. Dan Crawley MNAEA Paul Lambert MNAEA