



33 Victoria Street

Great Yarmouth NR30 4JE

£130,000



A charming well presented two bedroom mid terrace cottage sitting off Northgate Street in this popular Newtown Location. On the ground floor there are two reception rooms and a kitchen. First floor bathroom. Gas central heating and sealed unit double glazing. Front forecourt and rear yard.

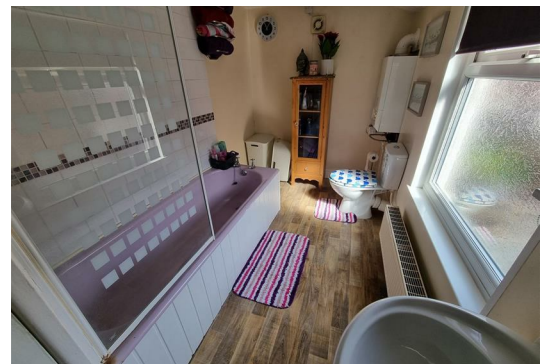

Lounge 11'6" x 11'0" (3.51 x 3.37)

Door to front, double glazed window to front aspect, radiator.

Dining Room 9'1" x 8'11" (2.78 x 2.73)

Under stair cupboard, door to stairs to landing, double glazed window to rear aspect, radiator.

Kitchen 9'1" x 6'0" (2.77 x 1.83)

Base & wall units with worktops, door to side, double glazed window to side aspect, sink with drainer, electric cooker points.

Landing

Bedroom 1 11'6" x 11'0" (3.51 x 3.37)

Double glazed window to front aspect, radiator.

Bedroom 2 8'10" x 8'10" (2.7 x 2.7)

Double glazed window to rear aspect, radiator. Door to

Bathroom 11'10" x 6'0" (3.63 x 1.84)

Panel bath, hand basin, low level WC, part tiled walls, wall mounted gas boiler, storage cupboard, opaque double glazed window to side aspect, radiator.

Outside

Front forecourt. Rear Yard

Tenure

Freehold.

Services

Mains water, electricity, gas, drainage.

Council Tax

Band A

EPC

TBC

Location

Great Yarmouth is the largest resort on the East Norfolk coast with its Historic Market Place and varied selection of shops. The town has a busy port and the rivers Yare and Bure give access to the Norfolk Broads. There are Museums * Race Course * Greyhound Stadium * Schools for all ages * District Hospital approximately 5 miles south. Bus and rail services connect with Norwich.

Directions

From the Yarmouth office head north along North Quay, at the roundabout turn right into Fullers Hill, at the traffic lights turn left into Northgate Street, continue over the mini roundabout, turn right into Victoria Street just beyond the zebra crossing and before the parade of shops and follow the road around the bend and bear right, where the property can be found on the left.

Ref Y12033/04/24

Area Map



Floor Plans

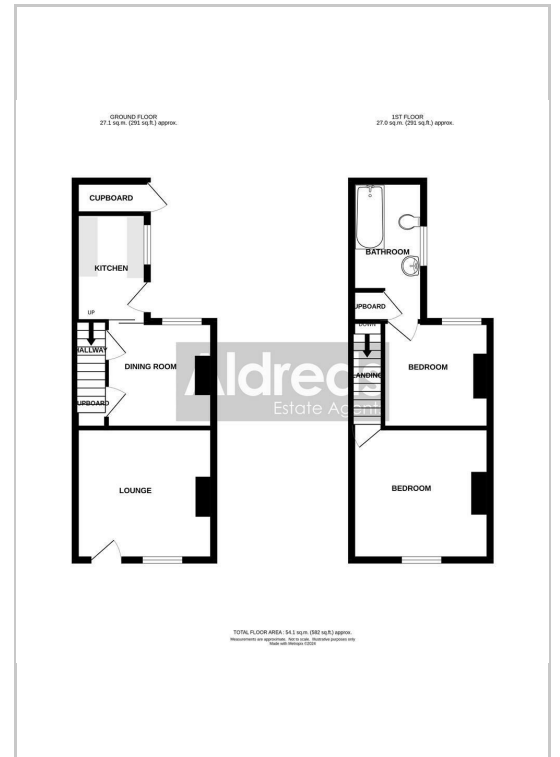

Energy Efficiency Graph

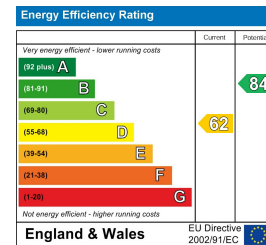

Disclaimer

These particulars are issued on an understanding that all negotiations shall be conducted through Messrs. Aldreds. Please note: Messrs. Aldreds for themselves and for the vendors or lessors of this property whose agents they are given notice that: 1. Particulars are set out as a general outline only for guidance of intending purchasers or lessees, and do not constitute nor constitute part of, an offer or contract. 2. All descriptions, dimensions, references to condition and necessary permissions for use and occupation, and other details are given without responsibility and any intending purchasers or tenants should not rely on them as statements or representations of fact but must satisfy themselves by inspection or otherwise as to the correctness of each of them. 3. No person in the employment of Messrs. Aldreds has any authority to make or give any representation or warranty whatever in relation to this property. 4. If you are proposing to visit the property and are travelling some distance please check with Aldreds on the issue of availability prior to travelling. 5. Aldreds Property Consultants and associated services may offer additional services to the prospective purchaser for which they will be entitled to receive a commission.

Aldreds are pleased to be working with Mortgage Advice Bureau. They're an award-winning mortgage broker with over 1,400 advisers across the UK, and have access to over 12,000 mortgage products from over 90 lenders. Aldreds Estate Agents Ltd receive a commission of £200 on each completed case. Your home may be repossessed if you do not keep up repayments on your mortgage. There may be a fee for mortgage advice. The actual amount you pay will depend upon your circumstances. The fee is up to 1%, but a typical fee is 0.3% of the amount borrowed. Mortgage Advice Bureau is a trading name of Mortgage Seeker Limited which is an appointed representative of Mortgage Advice Bureau Limited and Mortgage Advice Bureau (Derby) Limited which are authorised and regulated by the Financial Conduct Authority. Mortgage Seeker Limited Registered Office: Lovewell Blake, Sixty Six North Quay, Great Yarmouth, Norfolk, NR30 1HE. Registered in England Number: 03721415. 6. Potential purchasers should check with their providers that the broadband and mobile phone coverage they would require is available.

17 Hall Quay, Great Yarmouth, Norfolk, NR30 1HJ
Tel: 01493 844891 Email: yarmouth@aldreds.co.uk <https://www.aldreds.co.uk/>

Registered in England Reg. No. 08945751 Registered Office: 66 North Quay, Great Yarmouth, Norfolk NR30 1HE Directors: Mark Duffield B.S.c. FRICS. Dan Crawley MNAEA Paul Lambert MNAEA