

Aldreds
Estate Agents



51 Garfield Road

Great Yarmouth NR30 4JU

Price Guide £115,000-£120,000



51 Garfield Road

Guide Price £115,000-£120,000 Aldreds are pleased to offer this attractively presented, modernised mid terraced house in a sought after location to the north of the main town centre. The property would make an ideal first home or investment purchase with accommodation comprising of a lounge, dining room spacious kitchen, two double bedrooms and bathroom. Outside there is a forecourt and courtyard garden. The property also benefits from double glazed windows, gas central heating and is offered chain free.

Lounge

12'0" x 11'8" (3.68 x 3.57)

Including the chimney breast, part double glazed pvc entrance door, wall mount tv point, radiator, fitted carpet, door to:

Inner Lobby

Stairs to first floor, door to:

Dining Room

11'8" x 10'7" (3.57 x 3.23)

Including the chimney breast plus under stairs cupboard, radiator, double glazed window to rear aspect, fitted carpet, door to:

Kitchen

15'9" x 7'4" (4.81 x 2.26)

Extensively fitted with a range of oak effect shaker style wall and matching base units with granite effect work tops and upstands over, single drainer one and a half bowl sink unit with mixer taps, recess with gas cooker point, wall mounted gas boiler, double glazed windows to side and rear, part double glazed pvc entrance door, radiator, vinyl flooring.

First Floor Small Landing

Doors leading off to:

Bedroom 1

12'0" x 11'8" (3.68 x 3.57)

Including the chimney breast plus over stairs wardrobe cupboard, double glazed window to front aspect, radiator, fitted carpet.

Bedroom 2

11'8" x 10'7" (3.57 x 3.23)

Including the chimney breast, wall mount tv point, double glazed window to rear aspect, fitted carpet, door to:



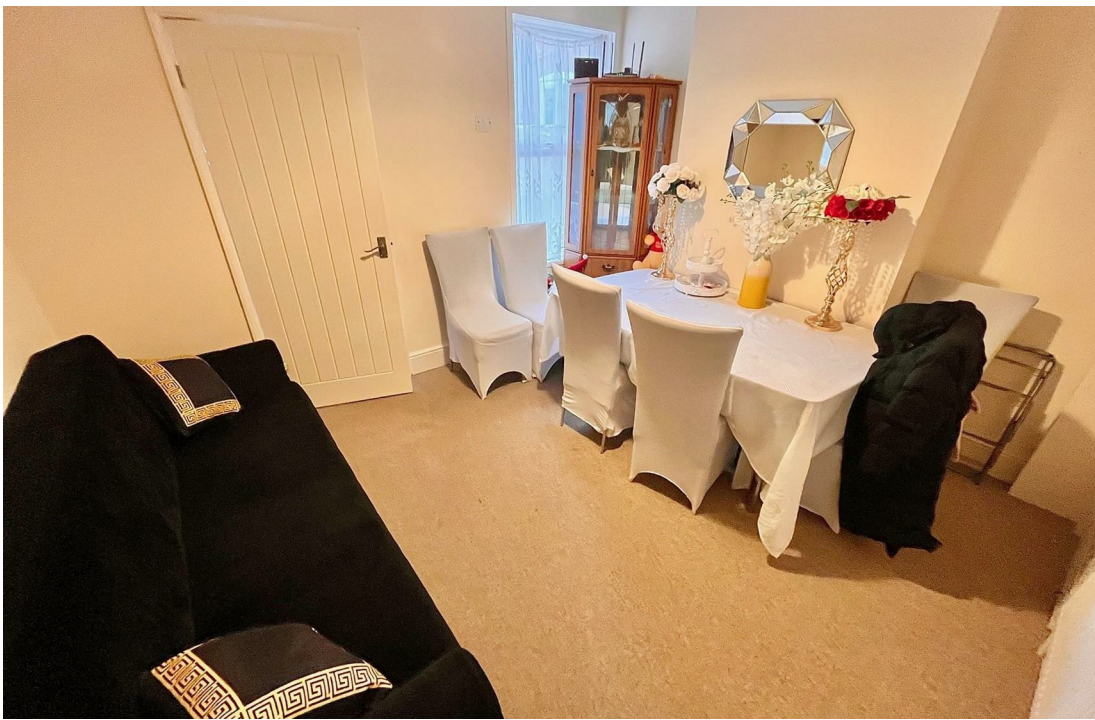

Bathroom

9'9" x 7'1" (2.98 x 2.16)

White suite comprising tiled panelled bath with shower mixer tap, low level wc, vanity unit with inset wash basin, tiled walls and flooring, radiator, frosted double glazed window to rear.

Outside

To the front of the property is a walled forecourt. To the rear is a courtyard garden enclosed by brick boundary walling with a gate leading to a rear service passage. There is a useful shed.

Tenure

Freehold

Services

Mains water, electric, gas and drainage.

Council Tax

Great Yarmouth Borough Council - Band 'A'

Location

Great Yarmouth is the largest resort on the East Norfolk coast with its Historic Market Place and varied selection of shops. The town has a busy port and the rivers Yare and Bure gives access to the Norfolk Broads. There are Museums * Race Course * Heliport * Beach * Schools for all ages * District Hospital approximately 5 miles south. Bus and rail services connect with Norwich.

Directions

From the Yarmouth office head north along North Quay, at the roundabout take the right hand exit into Fullers Hill, at the traffic lights turn left into Northgate Street, at the mini roundabout with the former Lord Roberts Public House turn right into Beaconsfield Road, take the second turning left into Garfield Road, continue over the crossroads, where the property can be found on the right hand side.

Ref: Y11960/01/24/CF



Floor Plan



Viewing

Please contact our Aldreds Great Yamouth Office on 01493 844891 if you wish to arrange a viewing appointment for this property or require further information.

Disclaimer
These particulars are issued on an understanding that all negotiations shall be conducted through Messrs. Aldreds. Please note: Messrs. Aldreds for themselves and for the vendors or lessors of this property whose agents they are given notice that: 1. Particulars are set out as a general outline only for guidance of intending purchasers or lessees, and do not constitute nor constitute part of, an offer or contract. 2. All descriptions, dimensions, references to condition and necessary permissions for use and occupation, and other details are given without responsibility and any intending purchasers or tenants should not rely on them as statements or representations of fact but must satisfy themselves by inspection or otherwise as to the correctness of each of them. 3. No person in the employment of Messrs. Aldreds has any authority to make or give any representation or warranty whatever in relation to this property. 4. If you are proposing to visit the property and are traveling some distance please check with Aldreds on the issue of availability prior to traveling. 5. Aldreds Property Consultants and associated services may offer additional services to the prospective purchaser for which they will be entitled to receive a commission. Aldreds are pleased to be working with Mortgage Advice Bureau. They're an award-winning mortgage broker with over 1,400 advisers across the UK, and have access to over 12,000 mortgage products from over 90 lenders. Aldreds Estate Agents Ltd receive a commission of £200 on each completed case. Your home may be repossessed if you do not keep up repayments on your mortgage. There may be a fee for mortgage advice. The actual amount you pay will depend upon your circumstances. The fee is up to 1%, but a typical fee is 0.3% of the amount borrowed. Mortgage Advice Bureau is a trading name of Mortgage Seeker Limited which is an appointed representative of Mortgage Advice Bureau Limited and Mortgage Advice Bureau (Derby) Limited which are authorised and regulated by the Financial Conduct Authority. Mortgage Seeker Limited Registered Office: Lovewell Blake, Sixty Six North Quay, Great Yarmouth, Norfolk, NR30 1HE. Registered in England Number: 372141. 6. Potential purchasers should check with their providers that the broadband and mobile phone coverage they would require is available.

Area Map



Energy Efficiency Graph

