

Aldreds
Estate Agents



95 Churchill Road
Great Yarmouth NR30 4NQ
Offers Over £160,000



95 Churchill Road

Situated on the popular Churchill Road, Aldreds are pleased to offer this bay fronted, hall entrance, mid terrace house with all bedrooms and a bathroom leading separately off the landing. Newly decorated with flooring and carpets. The property also offers the benefits of a stunning kitchen and bathroom plus two reception rooms. Gas central heating and sealed unit double glazing to the majority of windows. Outside there is a front forecourt and rear yard. The property is offered with no upward chain.

Entrance Porch

Part double glazed pvc entrance door to front.

Entrance Hall

Stairs rising to landing, radiator, wood effect laminate flooring.

Lounge

11'10" x 11'7" (3.61 x 3.53)

Including the chimney breast and double glazed bay window to front aspect, radiator, wood effect laminate flooring.

Dining Room

11'10" x 11'7" (3.61 x 3.53)

Chimney breast, Under stairs cupboard, Double glazed window to rear aspect, wood effect laminate flooring.

Kitchen

23'0" x 8'3" (7.01 x 2.51)

Fitted kitchen with white wall and matching base storage units with wood block effect roll top work surfaces over, stainless steel one and a half bowl sink and drainer, two double glazed windows to side aspect, plumbing for washing machine, electric hob, electric oven, radiator, wood effect laminate flooring, door to yard, door to:-

Ground Floor Bathroom

7'8" x 5'9" (2.34 x 1.75)

Frosted double glazed window to rear aspect, white suite with panel bath, hand wash basin, low level WC, radiator, part tiled walls.

Landing

Storage cupboard housing the gas boiler, fitted carpet, doors leading off to:

Bedroom 1

15'1" x 11'10" (4.60 x 3.61)

Two double glazed windows to front aspect, radiator, fitted carpet.

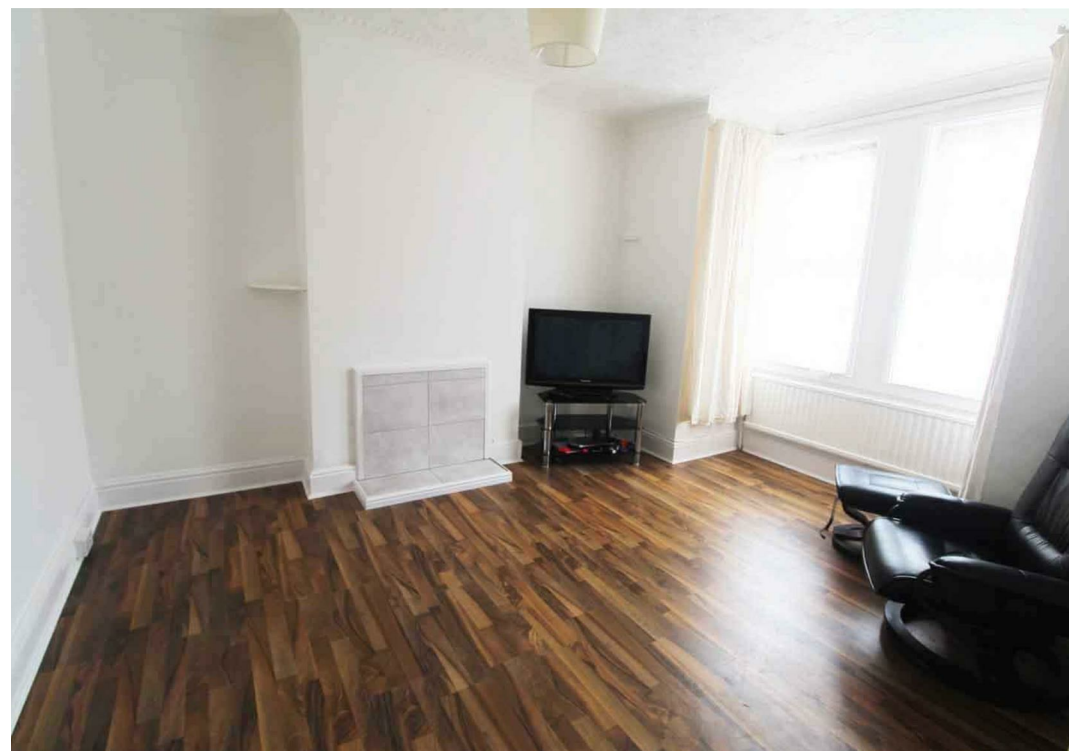



Bedroom 2

12'0" x 9'0" (3.66 x 2.74 (3.65 x 2.75))

Double glazed window to rear aspect, radiator, fitted carpet.

Bedroom 3

8'8" x 8'5" (2.64 x 2.57 (2.65 x 2.56))

Double glazed window to rear aspect, radiator, fitted carpet.

First Floor Bathroom

Part tiled walls, white suite comprising panel bath, pedestal hand wash basin, low level WC, double glazed window to side aspect.

Outside

To the front of the property there is a forecourt. To the rear of the property there is an enclosed yard.

Tenure

Freehold.

AGENTS NOTE

The photographs provided were taken prior to the current tenants occupying the property and are for indicative purposes only. The tenants are currently under notice to leave the property before 14 December 2023.

Services

Mains water, electric, gas, drainage.

Council Tax

Great Yarmouth Borough Council - Band 'B'

Location

Great Yarmouth is the largest resort on the East Norfolk coast with its Historic Market Place and varied selection of shops. The town has a busy port and the rivers Yare and Bure give access to the Norfolk Broads. There are Museums * Race Course * Greyhound Stadium * Schools for all ages * District Hospital approximately 5 miles south. Bus and rail services connect with Norwich.

Directions

From the Yarmouth office head north along North Quay, at the roundabout turn right into Fullers Hill, at the traffic lights turn left into Northgate Street, continue over the mini roundabout, at the next mini roundabout turn right into Beaconsfield Road, turn left into Churchill Road where the property can be found on the right hand side.

Ref: Y11927/11/23/CF



Floor Plan



Viewing

Please contact our Aldreds Great Yarmouth Office on 01493 844891 if you wish to arrange a viewing appointment for this property or require further information.

Disclaimer

These particulars are issued on an understanding that all negotiations shall be conducted through Messrs. Aldreds. Please note: Messrs. Aldreds for themselves and for the vendors or lessors of this property whose agents they are given notice that: 1. Particulars are set out as a general outline only for guidance of intending purchasers or lessees, and do not constitute nor constitute part of, an offer or contract. 2. All descriptions, dimensions, references to condition and necessary permissions for use and occupation, and other details are given without responsibility and any intending purchasers or tenants should not rely on them as statements or representations of fact but must satisfy themselves by inspection or otherwise as to the correctness of each of them. 3. No person in the employment of Messrs. Aldreds has any authority to make or give any representation or warranty whatever in relation to this property. 4. If you are proposing to visit the property and are traveling some distance please check with Aldreds on the issue of availability prior to traveling. 5. Aldreds Property Consultants and associated services may offer additional services to the prospective purchaser for which they will be entitled to receive a commission.

Aldreds are pleased to be working with Mortgage Advice Bureau. They're an award-winning mortgage broker with over 1,400 advisers across the UK, and have access to over 12,000 mortgage products from over 90 lenders. Aldreds Estate Agents Ltd receive a commission of £200 on each completed case. Your home may be repossessed if you do not keep up repayments on your mortgage. There may be a fee for mortgage advice. The actual amount you pay will depend upon your circumstances. The fee is up to 1%, but a typical fee is 0.3% of the amount borrowed. Mortgage Advice Bureau is a trading name of Mortgage Seeker Limited which is an appointed representative of Mortgage Advice Bureau Limited and Mortgage Advice Bureau (Derby) Limited which are authorised and regulated by the Financial Conduct Authority. Mortgage Seeker Limited Registered Office: Lovewell Blake, Sixty Six North Quay, Great Yarmouth, Norfolk, NR30 1HE. Registered in England Number: 372141. 6. Potential purchasers should check with their providers that the broadband and mobile phone coverage they would require is available.

Area Map



Energy Efficiency Graph

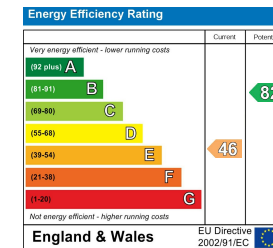

17 Hall Quay, Great Yarmouth, Norfolk, NR30 1HJ
Tel: 01493 844891 Email: yarmouth@aldreds.co.uk <https://www.aldreds.co.uk/>

Registered in England Reg. No. 08945751 Registered Office: 66 North Quay, Great Yarmouth, Norfolk NR30 1HE Directors: Mark Duffield B.S.c. FRICS. Dan Crawley MNAEA Paul Lambert MNAEA