



255 Sundowner Holiday Park Newport Road

Hemsby, Great Yarmouth, NR29 4NW

£25,000



Aldreds are pleased to offer this detached chalet which has been presented to a good standard and is offered equipped with furnishings on this popular quiet coastal site. The property offers an open plan living room in to the kitchen area, two bedrooms and shower room. The property also benefits from pvc double glazing. The chalet faces a westerly direction and is located close by to parking.

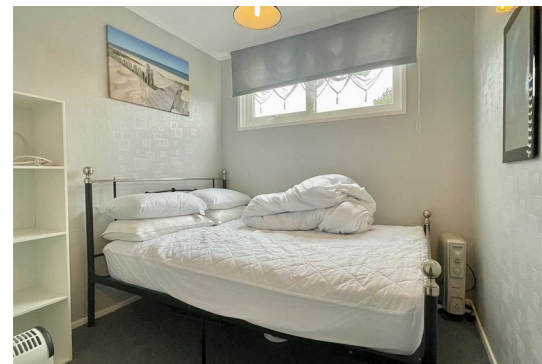

Living Room 11'9" x 11'6" (3.58 x 3.51)

Part double glazed uPVC entrance door, uPVC double glazed window to front aspect, meter storage cupboard, tv point, tv point, electric fire, sofa and armchair, open access to:

Kitchen Area 9'1" x 4'8" (2.77 x 1.42)

Fitted with white wall and matching base units with wood effect work surfaces over, single drainer stainless steel sink unit with hot water heater over, recess with electric oven, part tiled walls, tiled flooring, fridge/freezer, double glazed window to side aspect, doors leading off to:

Bedroom 1 8'0" x 7'7" (2.44 x 2.31 (2.45 x 2.32))

Double glazed window to side aspect, double bed.

Bedroom 2 8'0" x 6'0" (2.44 x 1.83 (2.45 x 1.82))

Double glazed window to side aspect, bunk beds.

Shower Room

Tiled shower cubicle with electric shower, low level wc, pedestal wash basin, tiled walls, two frosted double glazed windows to side aspect, tiled flooring.

Outside

Immediately outside is a small paved terrace beyond which are the communal grounds and nearby parking.

Tenure

Leasehold.

Site fees for 2022/2023 - £1,657

Site opens from 1st March to 31st October.

Services

Mains water, electric and drainage.

Council Tax

Great Yarmouth Borough Council - Band 'A' (10% reduction applies for holiday usage).

Location

Hemsby is a coastal village approximately 7 miles north of Great Yarmouth. The tourist-based part of the village lies along Beach Road and is commonly known as Hemsby Beach. At the beach end of the road are a number of cafes, shops and amusement arcades, ten-pin bowling, bingo, a play area and many different machines. A variety of seaside-style cafes and restaurants are available, offering sit-down meals, take-away fish and chips and Chinese food. Fun fairs, crazy golf courses and children's rides also feature on a number of sites along the street.

Directions

From the Yarmouth office head north along the A149 Caister Road, continue past the Yarmouth Stadium, at the roundabout turn left onto the Caister Bypass, continue over the next roundabout into Jack Chase Way, continue over the next roundabout into Scratby Road, continue into Yarmouth Road, turn right into Newport Road, continue towards the end of the road, turn right into Sundowner Holiday Park and continue past the reception building where the chalet can be found on the left part way down,

Ref: Y11795/07/23/CF

Area Map

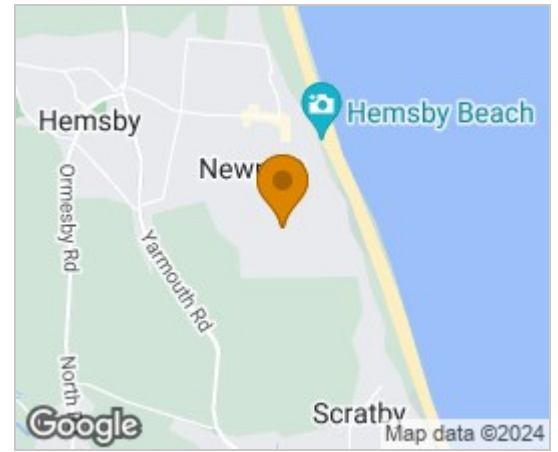

Floor Plans



Energy Efficiency Graph

Disclaimer

These particulars are issued on an understanding that all negotiations shall be conducted through Messrs. Aldreds. Please note: Messrs. Aldreds for themselves and for the vendors or lessors of this property whose agents they are given notice that: 1. Particulars are set out as a general outline only for guidance of intending purchasers or lessees, and do not constitute nor constitute part of, an offer or contract. 2. All descriptions, dimensions, references to condition and necessary permissions for use and occupation, and other details are given without responsibility and any intending purchasers or tenants should not rely on them as statements or representations of fact but must satisfy themselves by inspection or otherwise as to the correctness of each of them. 3. No person in the employment of Messrs. Aldreds has any authority to make or give any representation or warranty whatever in relation to this property. 4. If you are proposing to visit the property and are travelling some distance please check with Aldreds on the issue of availability prior to travelling. 5. Aldreds Property Consultants and associated services may offer additional services to the prospective purchaser for which they will be entitled to receive a commission.

Aldreds are pleased to be working with Mortgage Advice Bureau. They're an award-winning mortgage broker with over 1,400 advisers across the UK, and have access to over 12,000 mortgage products from over 90 lenders. Aldreds Estate Agents Ltd receive a commission of £200 on each completed case. Your home may be repossessed if you do not keep up repayments on your mortgage. There may be a fee for mortgage advice. The actual amount you pay will depend upon your circumstances. The fee is up to 1%, but a typical fee is 0.3% of the amount borrowed. Mortgage Advice Bureau is a trading name of Mortgage Seeker Limited which is an appointed representative of Mortgage Advice Bureau Limited and Mortgage Advice Bureau (Derby) Limited which are authorised and regulated by the Financial Conduct Authority. Mortgage Seeker Limited Registered Office: Lovewell Blake, Sixty Six North Quay, Great Yarmouth, Norfolk, NR30 1HE. Registered in England Number: 03721415. 6. Potential purchasers should check with their providers that the broadband and mobile phone coverage they would require is available.

17 Hall Quay, Great Yarmouth, Norfolk, NR30 1HJ

Tel: 01493 844891 Email: yarmouth@aldreds.co.uk <https://www.aldreds.co.uk/>

Registered in England Reg. No. 08945751 Registered Office: 66 North Quay, Great Yarmouth, Norfolk NR30 1HE Directors: Mark Duffield B.S.c. FRICS. Dan Crawley MNAEA Paul Lambert MNAEA