



11 Bridge Road

Oldfield Park, Bath, BA2 1AA

£3,125 PCM

11 Bridge Road



Description

Five bedroom student house, close to Moorland Road with local shops and cafes and university bus links.

Five bedroom student house

UPVC double glazing

Fully furnished

Two shower rooms

Close to Moorland Road shops and cafes





Floor Plan

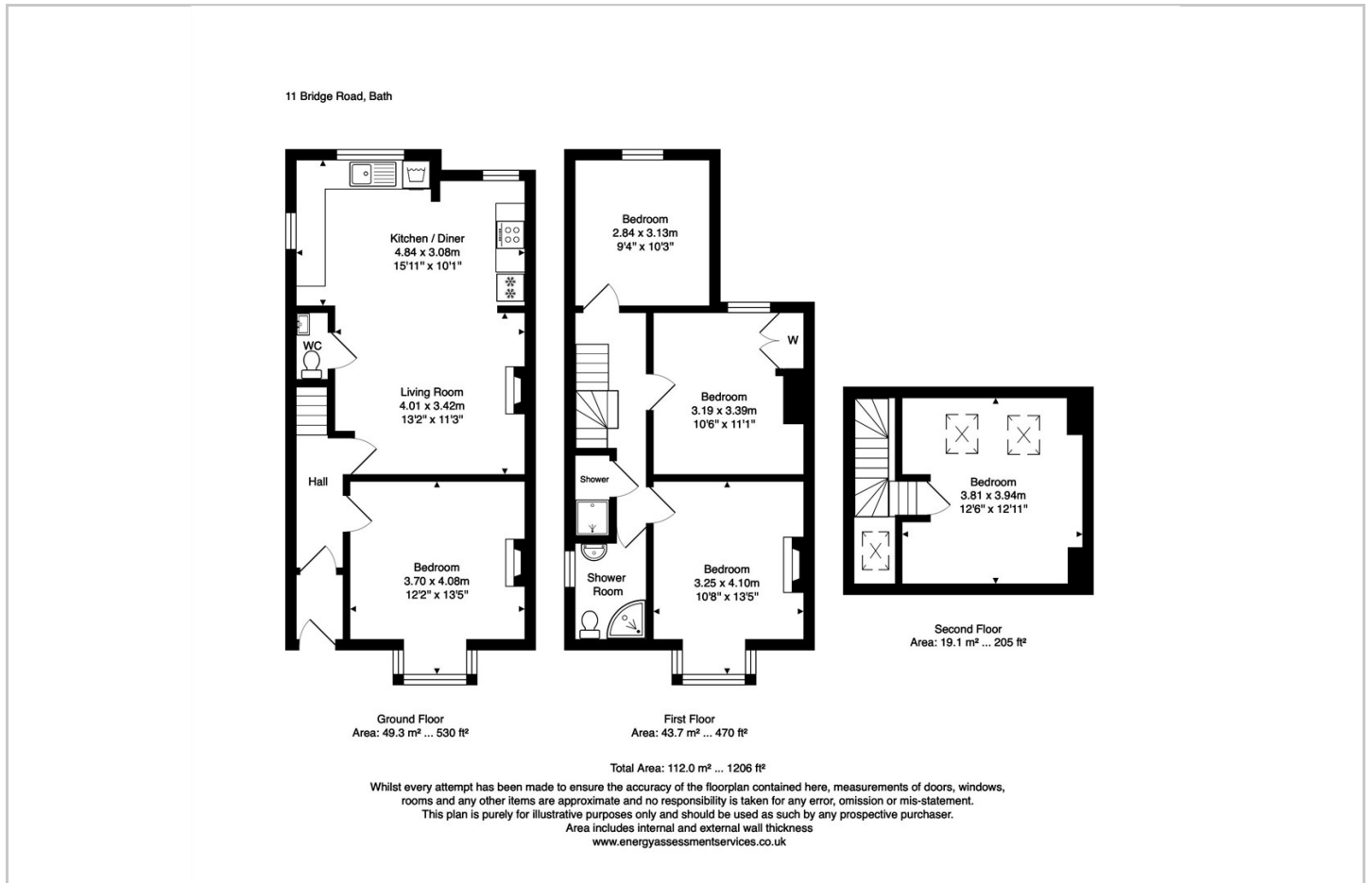

Area Map



Energy Efficiency Graph

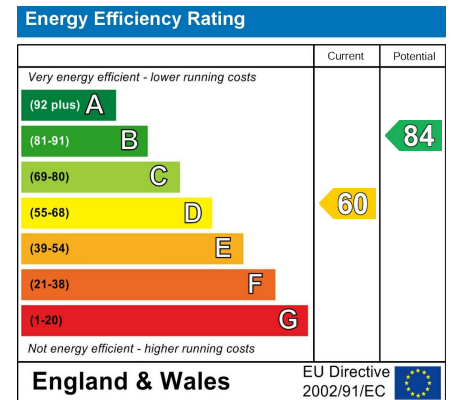

Viewing

Please contact our Bath Stone Property Office on 01225422224 if you wish to arrange a viewing appointment for this property or require further information.

These particulars, whilst believed to be accurate are set out as a general outline only for guidance and do not constitute any part of an offer or contract. Intending purchasers should not rely on them as statements of representation of fact, but must satisfy themselves by inspection or otherwise as to their accuracy. No person in this firm's employment has the authority to make or give any representation or warranty in respect of the property.

1 Hayes Place, Bath, BANES, BA2 4QW
Tel: 01225422224 Email: sales@bathstoneproperty.com https://www.bathstoneproperty.com