

Grove Lane, Handsworth, B20 2EX

Guide Price £270,000

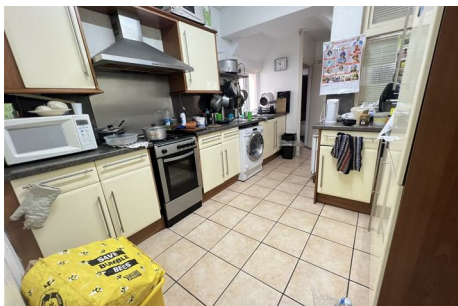

- EXTENDED SEMI DETACHED FAMILY HOME
- MODERN FITTED KITCHEN
- OFF ROAD PARKING TO FRONT
- NO UPWARD CHAIN
- FOUR BEDROOMS
- DOWNSTAIRS BATHROOM
- POTENTIAL TO PURCHASE NEXT DOOR ALSO
- THREE RECEPTION ROOMS
- FIRST FLOOR BATHROOM
- PRIME LOCATION

Contact us for more details:
Tel: 0121 358 6222 Email: greatbarr@acres.co.uk

Full listings online at www.acres.co.uk