



Flat 3, 1 Wood Road, Mile End, GL16 7DE
£850 Per Month



£850 Per Month

Flat 3, 1 Wood Road

Mile End, GL16 7DE

- FIRST FLOOR APARTMENT
- MODERN AND CONTEMPORARY
- GAS CENTRAL HEATING
- 2 BEDROOMS
- OFF ROAD PARKING
- NEWLY REFURBISHED

DEAN ESTATE AGENTS bring to the rental market, this 2 bedroom, first floor apartment, situated in Mile End Nr Coleford.

The apartment has been fully refurbished and designed throughout to an exceptional high standard, providing a contemporary and modern living space.

The property comprises of entrance porch to kitchen, 2 bedrooms, shower room and living room. The kitchen is fully equip with an integrated fridge and freezer, and an electric oven and hob.

The property also benefits from 2 off road parking spaces.

Available now!



CONSUMER NOTES FEES



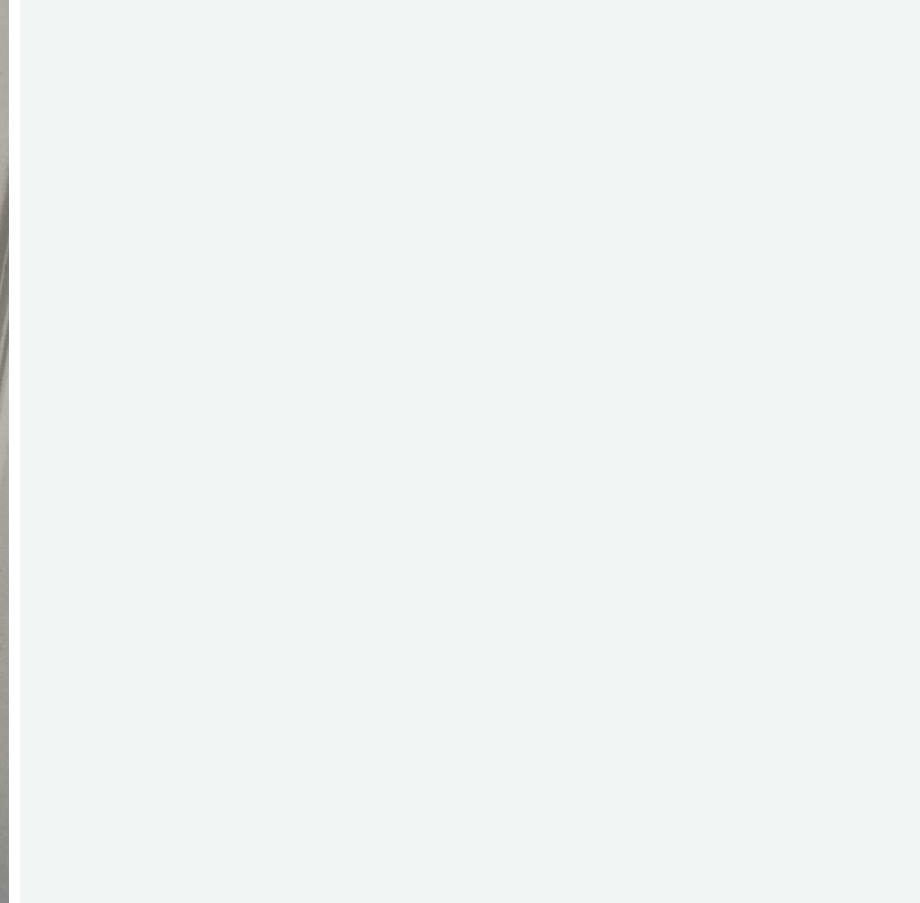

Directions

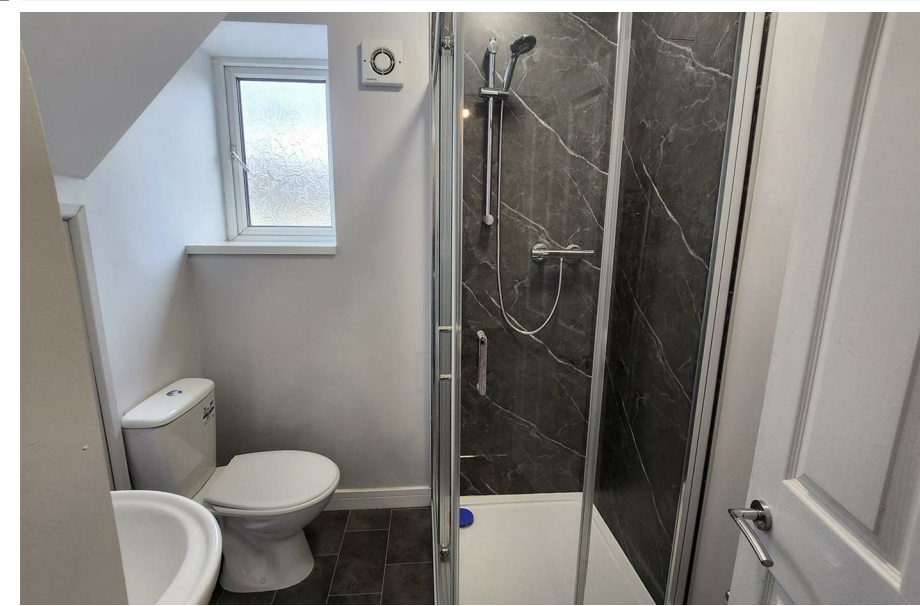



Floor Plans



Viewing

Please contact our Coleford Office on 01594 835751 if you wish to arrange a viewing appointment for this property or require further information.

The particulars are set out as a general outline only for the guidance of intended purchasers or lessees, and do not constitute, any part of a contract. Nothing in these particulars shall be deemed to be a statement that the property is in good structural condition or otherwise nor that any of the services, appliances, equipment or facilities are in good working order. Purchasers should satisfy themselves of this prior to purchasing.

14 St John Street, Coleford, Gloucestershire, GL16 8AR
 Tel: 01594 835751 Email: coleford@deanestateagents.co.uk www.deanestateagents.co.uk

Location Map

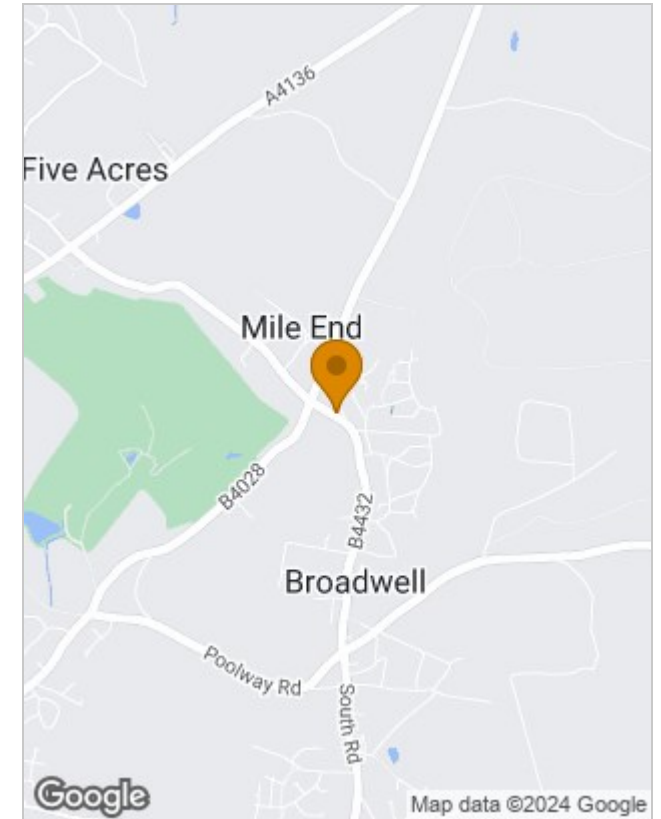

Energy Performance Graph

Energy Efficiency Rating		Current	Potential
Very energy efficient - lower running costs			
(92 plus) A			
(81-91) B		78	78
(69-80) C			
(55-68) D			
(39-54) E			
(21-38) F			
(1-20) G			
Not energy efficient - higher running costs			
England & Wales		EU Directive 2002/91/EC	