

SOUTH-EAST ELEVATION

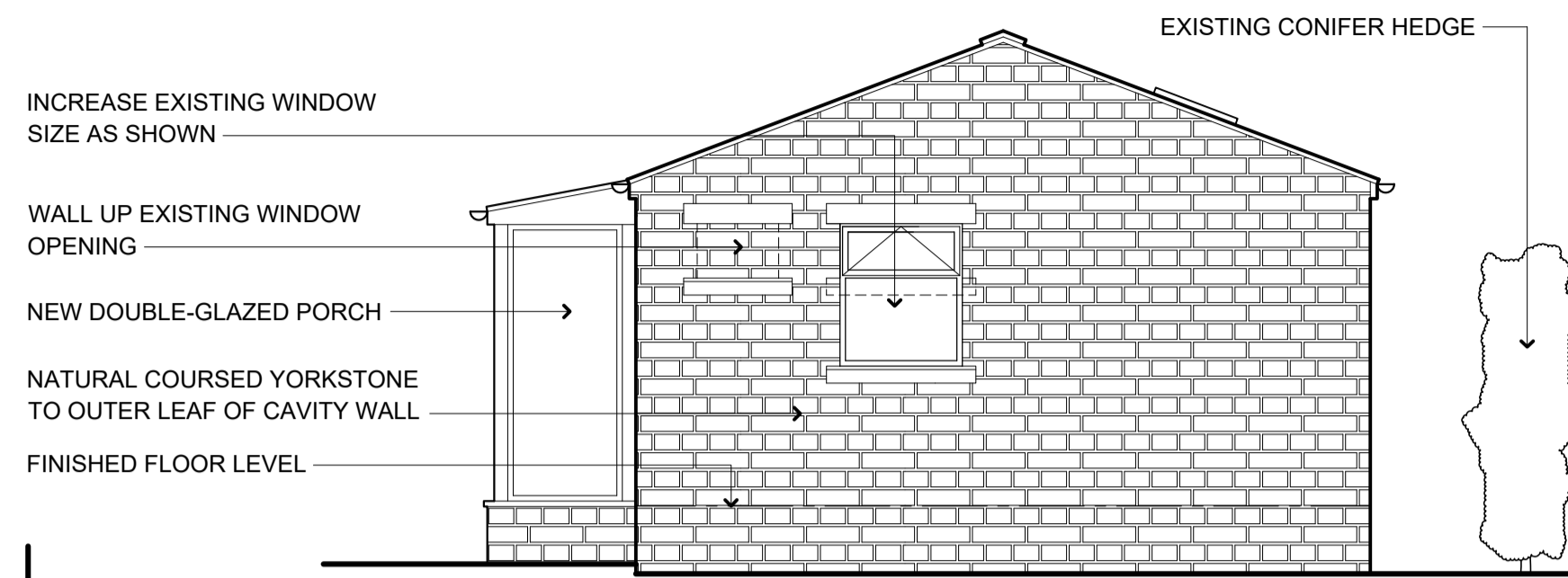

NEW ROOF WINDOWS TO KITCHEN AREA

GREY'S ARTSTONE NATURAL WEATHERED ARTIFICIAL STONE SLATES

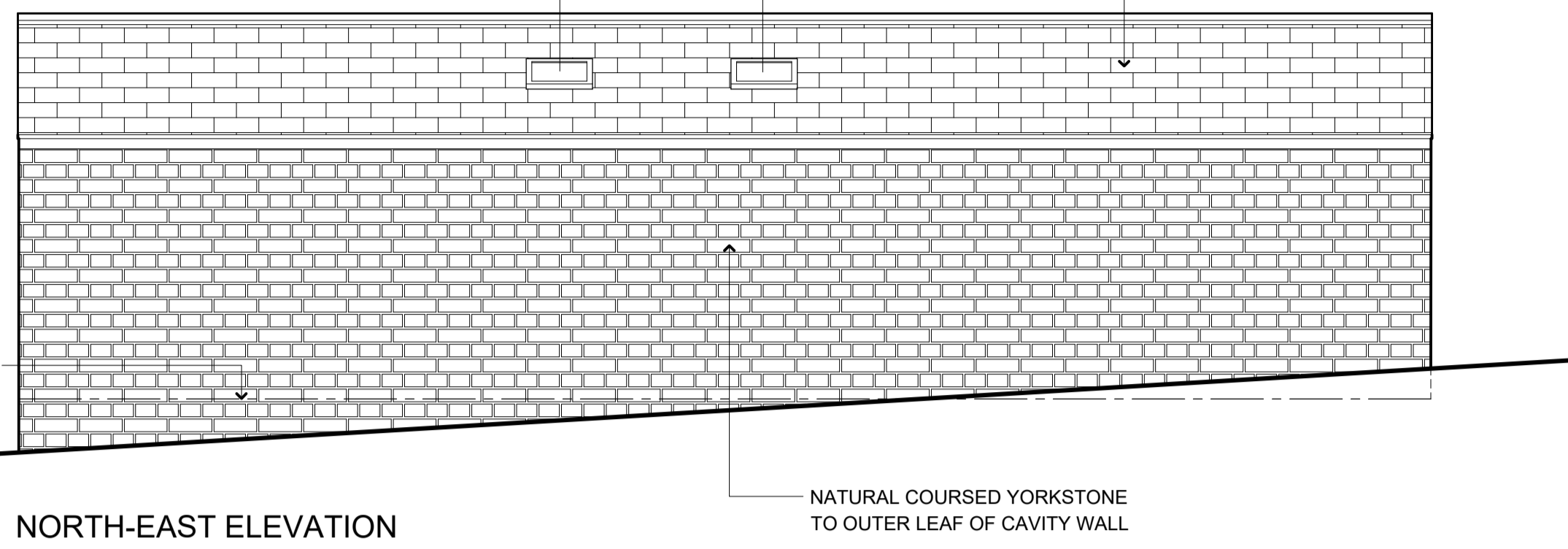

NORTH-EAST ELEVATION

WALL UP EXISTING DOOR AND WINDOW OPENINGS

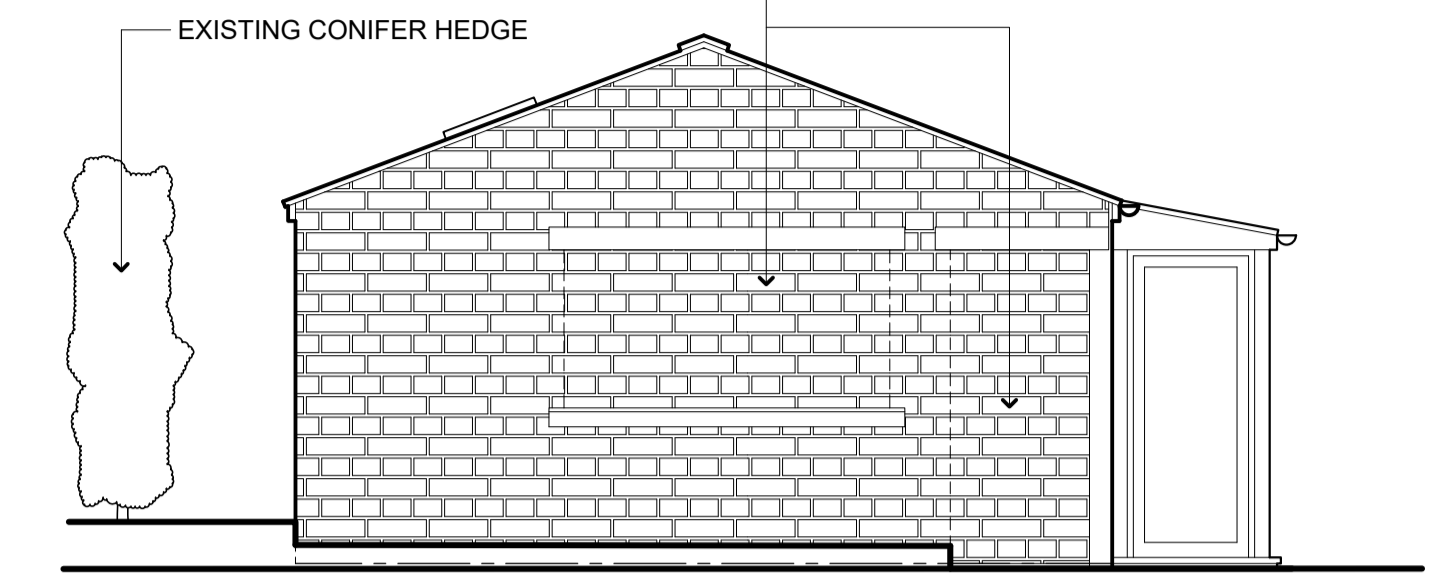

NORTH-WEST ELEVATION

SECTIONAL ELEVATION TO SOUTH-WEST

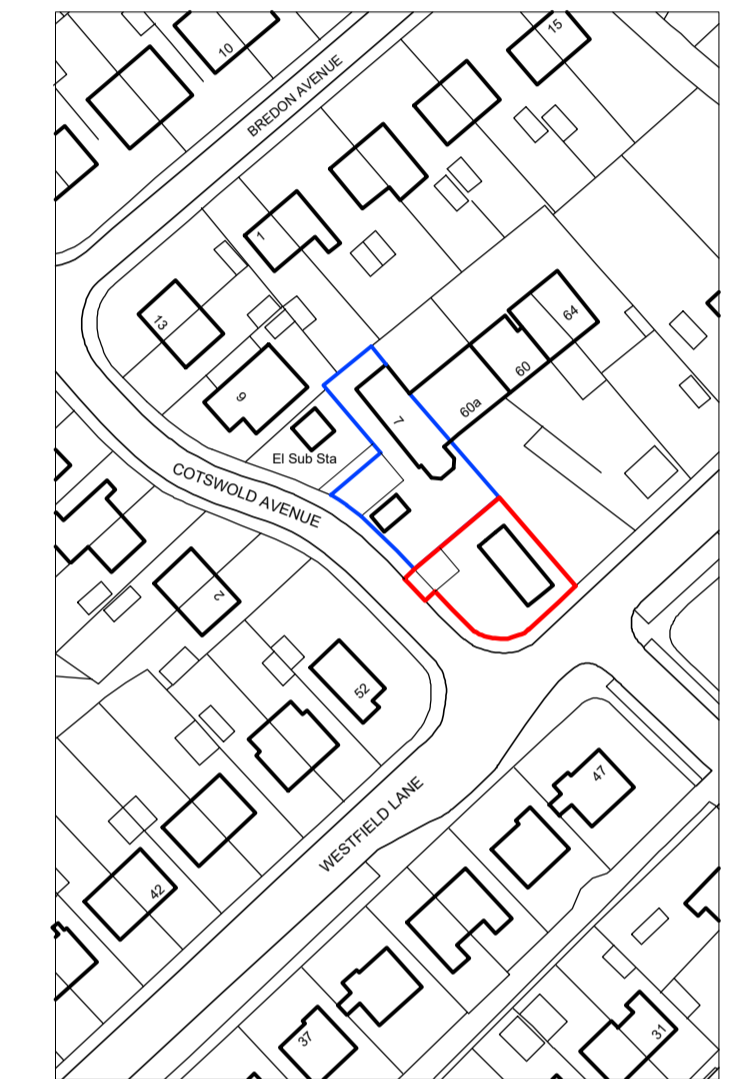
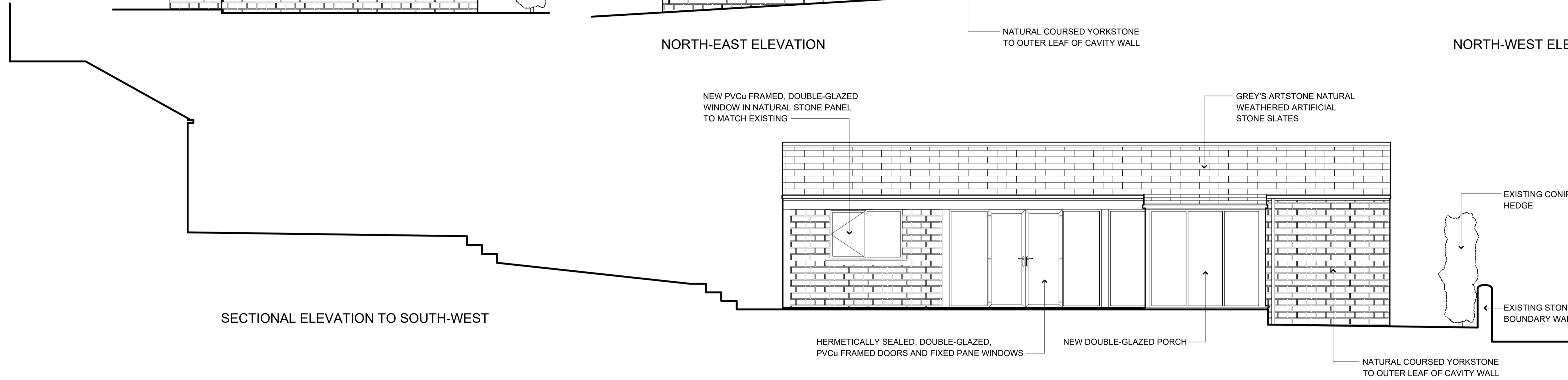

BLOCK PLAN
Scale 1:1250



EXISTING CONSERVATORY

EXISTING PATIO AREA

GROUND FLOOR PLAN AS PROPOSED

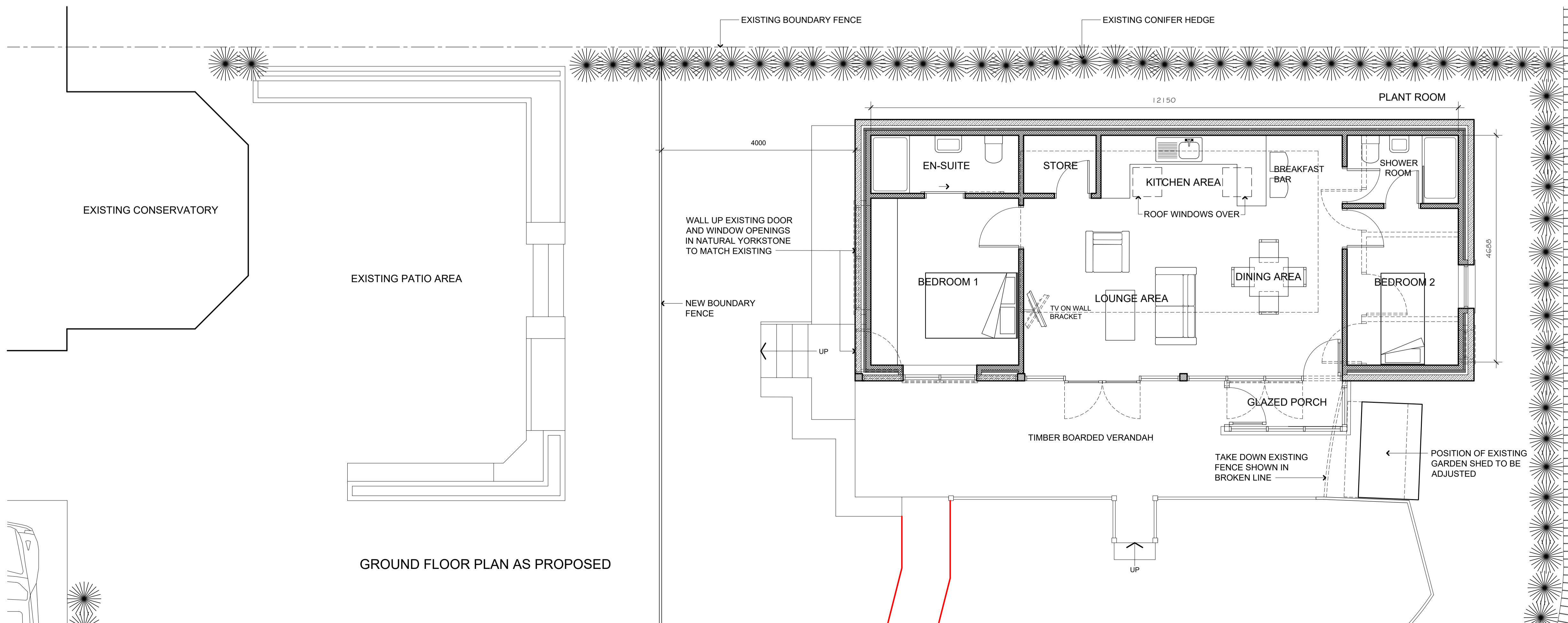

A	Parking Arrangements Amended on Block Plan	05/01/2023
Revision	Description	Date

Client

MR & MRS M LEE
7 COTSWOLD AVENUE, WROSE, SHIPLEY, BD18 1LR

Project

PROPOSED CONVERSION OF EXISTING SWIMMING POOL INTO 1 NO. DETACHED DWELLING HOUSE, 7 COTSWOLD AVENUE, WROSE, SHIPLEY, BD18 1LR

Drawing Title

PLAN AND ELEVATIONS AS PROPOSED



Gateway Studio, 83 Bradford Road, Idle, Bradford, BD10 9JL
Tel: 01274 424884 Fax: 01274 424885
E-mail: info@janusarchitecture.co.uk
Website: www.janusarchitecture.co.uk

ARCHITECTURAL DESIGN PROJECT MANAGEMENT
PRINCIPAL DESIGNER BIM / 3D RENDERING

Drawing Status: PLANNING ISSUE

Scales: 1:50 Size: A1 Date: OCT 2022

Drawing Number: 1195-02 Revision: A