

Parkheath

Sold on Service

Woodstock Road NW11
£4,199 PCM (£969 per week) - Barnet Band G

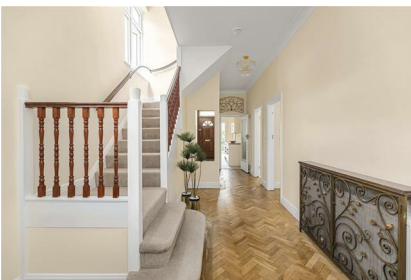

Well-presented 4 bedroom family house
Attractive rear garden
Double reception/dining room with parquet flooring
2 bathrooms and guest WC
Conveniently located for all Golders Green amenities
and transport

Garage and driveway
1938 Sq Ft / 180 Sq M
Modern kitchen with adjoining breakfast room
Quiet residential road
EPC rating D / Council tax: Barnet (band G)

Belsize Park Office 020 7431 3104



Woodstock Road, London NW11

Approximate Gross Internal Area 180 sqm / 1938 sqft

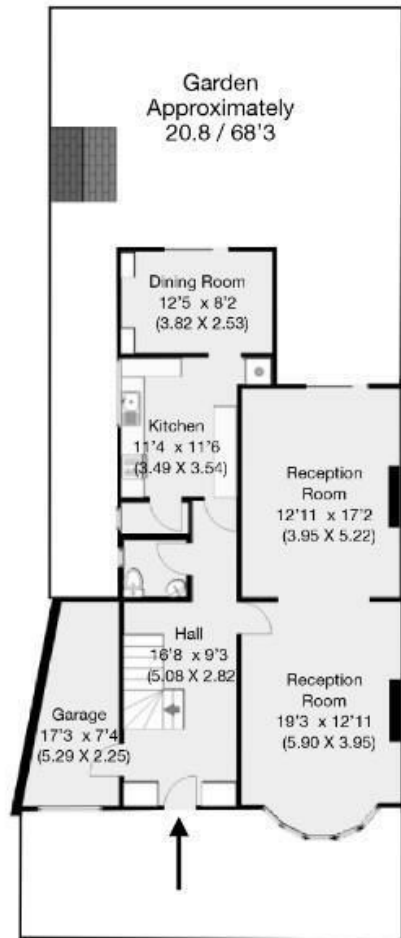

Ground Floor



First Floor

THIS FLOOR PLAN IS PRODUCED FOR PARKHEATH SUBMITTED BY ARCHIMEDIA web: www.archi-media.co.uk

While every attempt has been made to ensure the accuracy of the floor plan contained here, measurements of doors, windows and rooms are approximate and no responsibility is taken for any error, omission or misstatement. These plans are for representation purposes only and should be used as such by any prospective buyer or lease. Specifically no guarantee is given on the gross internal floor area of the property if quoted on this plan and any figures given in initial guidance only and should be treated as such.

The particulars do not constitute part of an offer or contract. The particulars, including text, photographs and plans, are for the guidance only of prospective purchasers/tenants and must not be relied upon as statements of fact. The descriptions provided therein represent the opinion of the author and whilst given in good faith should not be construed as statements of fact. Nothing in these particulars shall be deemed a statement that the property is in good condition or otherwise or that any services or facilities are in good working order. All measurements are approximate