



Belsize Grove NW3

Parkheath
Sold on Service



HOLMEFIELD COURT



Belsize Grove, NW3
Asking Price
£365,000, Leasehold - Share
of Freehold
Camden Band C

- Fantastic, contemporary 1 bedroom apartment
- 14' bedroom with fitted wardrobes
- Stylish open plan living area
- Stone tiled bathroom
- Set in this popular purpose built block
- First floor 333 sq ft
- Communal gardens, porter and lift
- Share of freehold
- Dark wood flooring
- Moments from all Belsize Park amenities



Belsize Park
 208 Haverstock Hill
 NW3 2AG
 Sales 020 7431 1234
 Lettings 020 7431 3104
 nw3@parkheath.com

South Hampstead
 8a Canfield Gardens
 NW6 3BS
 Sales 020 7625 4567
 Lettings 020 7644 0800
 nw6@parkheath.com

West Hampstead
 192 West End Lane
 NW6 1SG
 Sales & Lettings
 Tel 020 7794 7111
 192@parkheath.com

Kentish Town
 148 Kentish Town Rd
 NW1 9QB
 Tel 020 7485 0400
 kt@parkheath.com

Kensal Rise
 54-56 Chamberlayne Rd
 NW10 3JH
 Tel 020 8960 4845
 kensal@parkheath.com

Property Management
 192 West End Lane
 NW6 1SG
 020 7433 6174
 pm@parkheath.com

Holmefield Court
Approximate Gross Internal Area = 31 Sq m / 333 sq ft

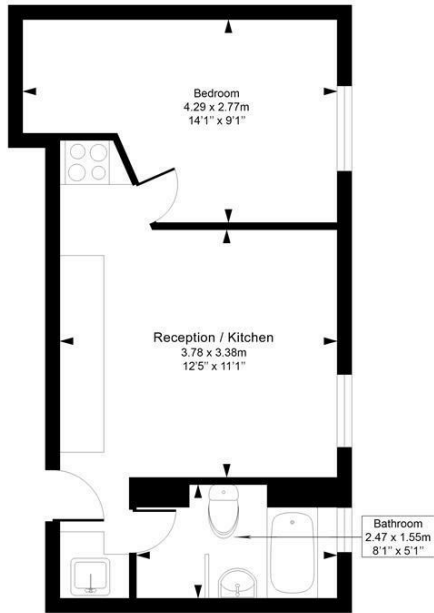

First Floor

This plan is for layout guidance only. Drawn in accordance with RICS guidelines. Not drawn to scale unless stated. Windows & door openings are approximate. Whilst every care is taken in the preparation of this plan, please check all dimensions, shapes & compass bearings before marking any decisions reliant upon them.

ELLIE CLAIRE PHOTOGRAPHY LTD
www.ellieclairephotography.com

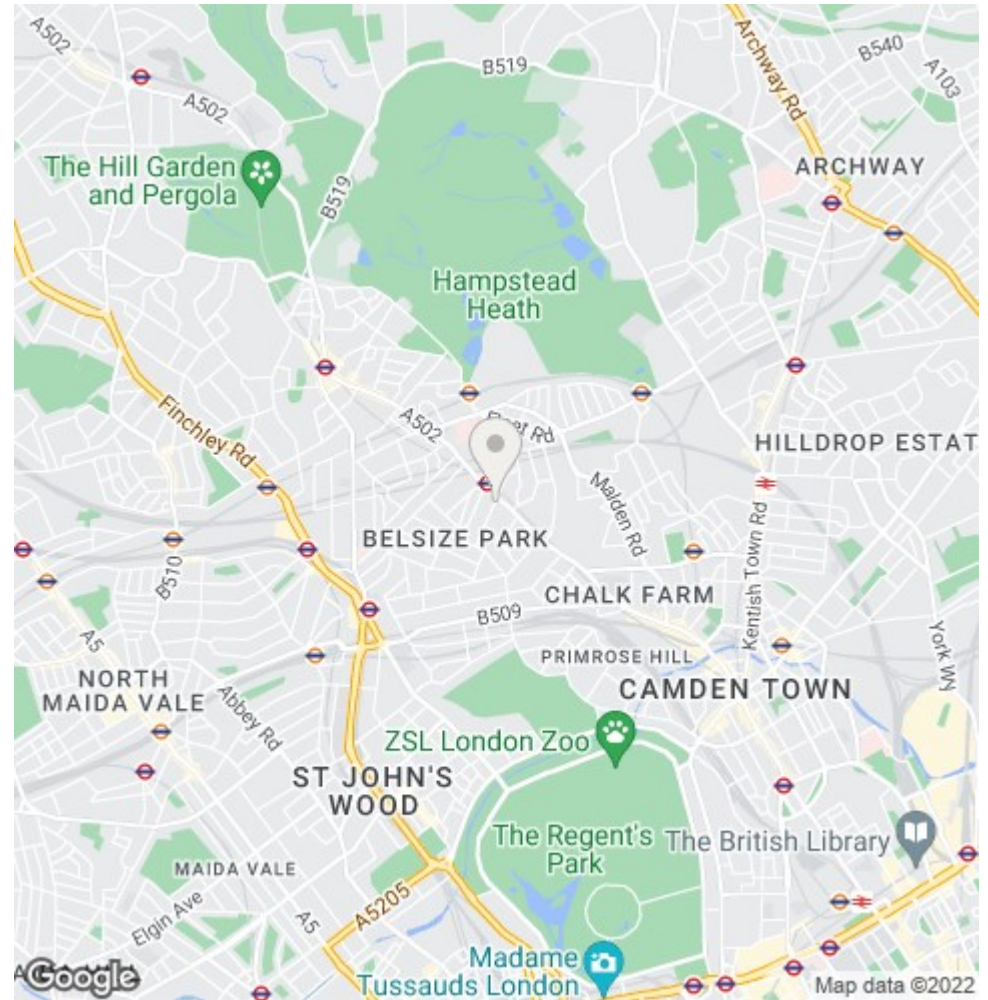

The particulars do not constitute part of an offer or contract. The particulars, including text, photographs and plans, are for the guidance only of prospective purchasers/tenants and must not be relied upon as statements of fact. The descriptions provided therein represent the opinion of the author and whilst given in good faith should not be construed as statements of fact. Nothing in these particulars shall be deemed a statement that the property is in good condition or otherwise or that any services or facilities are in good working order. All measurements are approximate