

Parkheath

Sold on Service

Willesden Lane NW6

£2,400 PCM (£554 per week) - Brent Band D



Spacious and well-proportioned 2 double bedroom apartment

851 Sq Ft / 79.06 Sq M

2 small balconies

Laminate wood flooring

0.4 miles to Brondesbury Park overground

West Hampstead Office 020 7794 7111

2nd floor within lift serviced building above commercial premises

Large reception/dining room with open plan fitted kitchen

2 bathrooms (1 en-suite)

Communal roof garden & video entryphone

EPC: Rating C, Council Tax: Brent band D

Willesden Lane, NW6

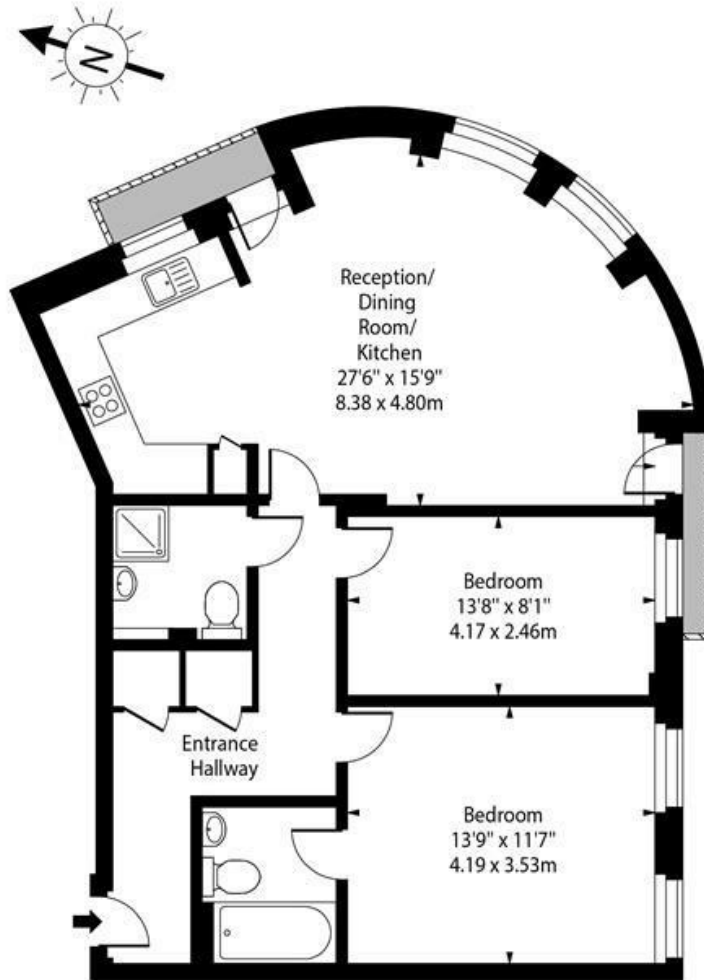

Second Floor

Approx Gross Internal Area 851 Sq Ft - 79.06 Sq M

For Illustration Purposes Only - Not To Scale Floor Plan by www.nogaphotostudio.com Ref: No.49702

This floor plan should be used as a general outline for guidance only. Any intending purchaser or lessee should satisfy themselves by inspection, searches, enquiries and full survey as to the correctness of each statement. Any areas, measurements or distances quoted are approximate and should not be used to value a property or be the basis of any sale or let.

The particulars do not constitute part of an offer or contract. The particulars, including text, photographs and plans, are for the guidance only of prospective purchasers/tenants and must not be relied upon as statements of fact. The descriptions provided therein represent the opinion of the author and whilst given in good faith should not be construed as statements of fact. Nothing in these particulars shall be deemed a statement that the property is in good condition or otherwise or that any services or facilities are in good working order. All measurements are approximate