

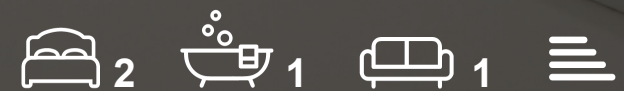

Roseville House Flats
Roseville Street, St Helier, JE2 4PJ

Asking Price £359,000



Roseville House Flats

Roseville Street, St Helier, JE2 4PJ

Share Transfer - Troys are pleased to offer for sale this fabulous 2 bedroom apartment situated only a short stroll into the main town centre and close to the beach at Hare des Pas.

This purpose built flat offers a light and airy lounge/diner, separate modern kitchen, bathroom and 2 double bedrooms.

Available to purchase with no onward chain, this would be a great first step on the property ladder.

Service charge is £155 per month and includes building insurance, communal lighting, cleaning and foncier rates.

Viewing comes highly recommended by Vendors Sole Agent.



Entrance Hall

Lounge
15'7" x 11'3" (4.77 x 3.43)

Bedroom 2
11'8" x 10'7" (3.56 x 3.25)

Bedroom 1
13'3" x 11'8" (4.06 x 3.56)

Bathroom
6'5" x 5'10" (1.97 x 1.80)

Kitchen
8'5" x 7'4" (2.59 x 2.26)



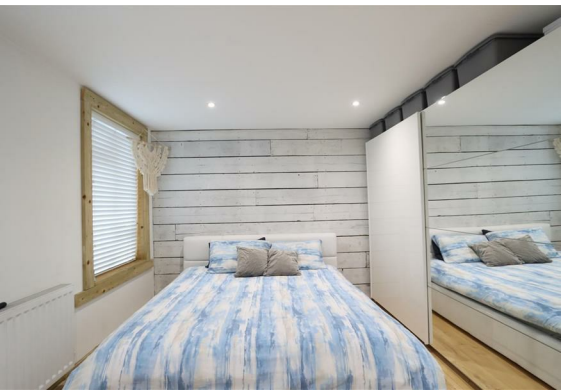

Floor Plan



Viewing

Please contact our Troys Estate Agency Ltd Office on 01534 607070 if you wish to arrange a viewing appointment for this property or require further information.

10 Sand Street, St Helier, Jersey, JE2 3QF
Tel: 01534 607070 Email: duty@troysjsy.com

Area Map



Energy Efficiency Graph

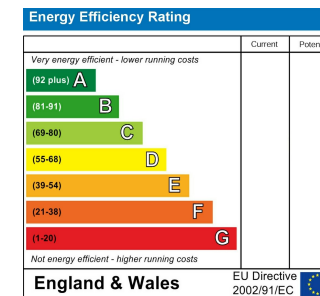

These particulars, whilst believed to be accurate are set out as a general outline only for guidance and do not constitute any part of an offer or contract. Intending purchasers should not rely on them as statements of representation of fact, but must satisfy themselves by inspection or otherwise as to their accuracy. No person in this firm's employment has the authority to make or give any representation or warranty in respect of the property.