



£335,000
25 Victory Road
Stubbington, PO14 2SG

PROPERTY SUMMARY

This three bedroom semi-detached house is an ideal walking distance to both Stubbington Village and the beach, as well as local schools such as Crofton Secondary. Internally, this residence comprises of an entrance hallway, fitted kitchen, open plan lounge/diner which has sliding doors onto the private rear garden, three bedrooms and a refitted family shower room. Further benefits to this property include an attached single garage, a driveway for multiple cars as well as a front garden offering scope for further parking and gas central heating throughout. Call us in our Stubbington Office to book in your viewing today!





ENTRANCE HALL

KITCHEN 10' 8" x 8' 9" (3.25m x 2.67m)

LOUNGE/DINER 14' 11" x 14' 0" (4.55m x 4.27m)

UPSTAIRS LANDING

MASTER BEDROOM 10' 8" x 8' 9" (3.25m x 2.67m)

BEDROOM 2 11' 2" x 8' 9" (3.4m x 2.67m)

BATHROOM 5' 11" x 5' 6" (1.8m x 1.68m)

BEDROOM 3 14' 11" x 14' 0" (4.55m x 4.27m)

BATHROOM 5' 11" x 5' 6" (1.8m x 1.68m)

OUTSIDE

FRONT GARDEN

DRIVEWAY

PRIVATE REAR GARDEN

ATTACHED GARAGE



GROUND FLOOR

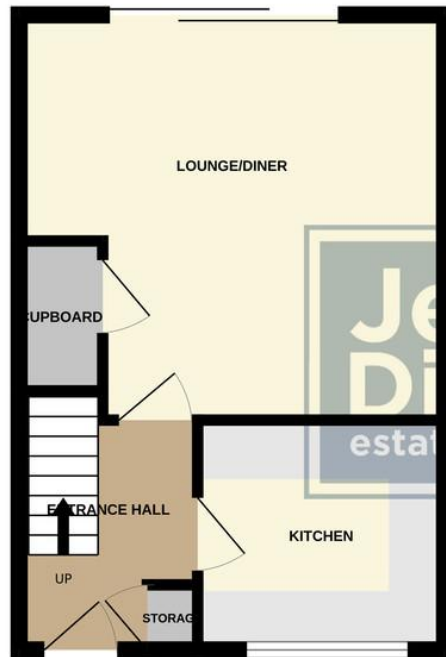

1ST FLOOR

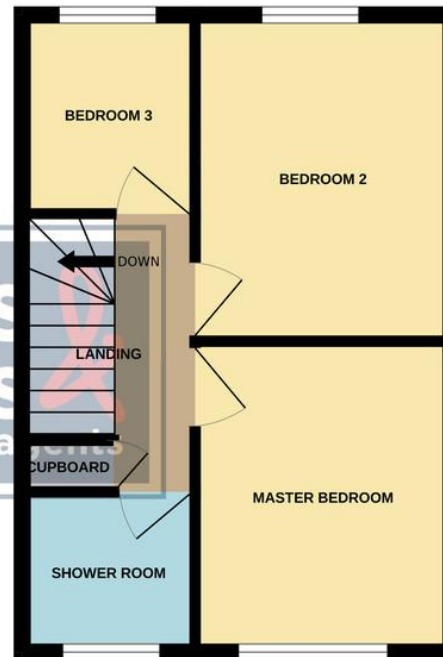

LOCAL AUTHORITY
Fareham Borough Council

TENURE
Freehold

COUNCIL TAX BAND
Band C

VIEWINGS
By prior appointment only

Score	Energy rating	Current	Potential
92+	A		
81-91	B		84 B
69-80	C		
55-68	D	62 D	
39-54	E		
21-38	F		
1-20	G		

Whilst every attempt has been made to ensure the accuracy of the floorplan contained here, measurements of doors, windows, rooms and any other items are approximate and no responsibility is taken for any error, omission or mis-statement. This plan is for illustrative purposes only and should be used as such by any prospective purchaser. The services, systems and appliances shown have not been tested and no guarantee as to their operability or efficiency can be given.
Made with Metropix ©2024

Agents Note: Whilst every care has been taken to prepare these particulars, they are for guidance purposes only. All measurements are approximate and are for general guidance purposes only and whilst every care has been taken to ensure their accuracy, they should not be relied upon and potential buyers/tenants are advised to recheck the measurements

**Jeffries
Dibbens &**
estate and letting agents

OFFICE ADDRESS

18 The Green, Stubbington,
Fareham, Hampshire, PO14 2JG

CONTACT

01329 668 511
stubbington@dibbensproperty.co.uk
www.jdea.co.uk