



## Four Rooms to Let Insurance House, Matlock Street, Bakewell DE45 1EE £7,000 Per Annum

The available accommodation comprises two offices on the first floor and two offices on the second floor above Saxton Mee Estate Agents.

The space is to be let as a whole and has a shared kitchen area and cloakroom on ground floor.

Location: The property is located within the centre of Bakewell, in the heart of the Peak District.

Bakewell is a busy market town with an active shopping area and an estimated two million visitors annually. Approximately 17 miles South West of Sheffield and 26 miles north of Derby.

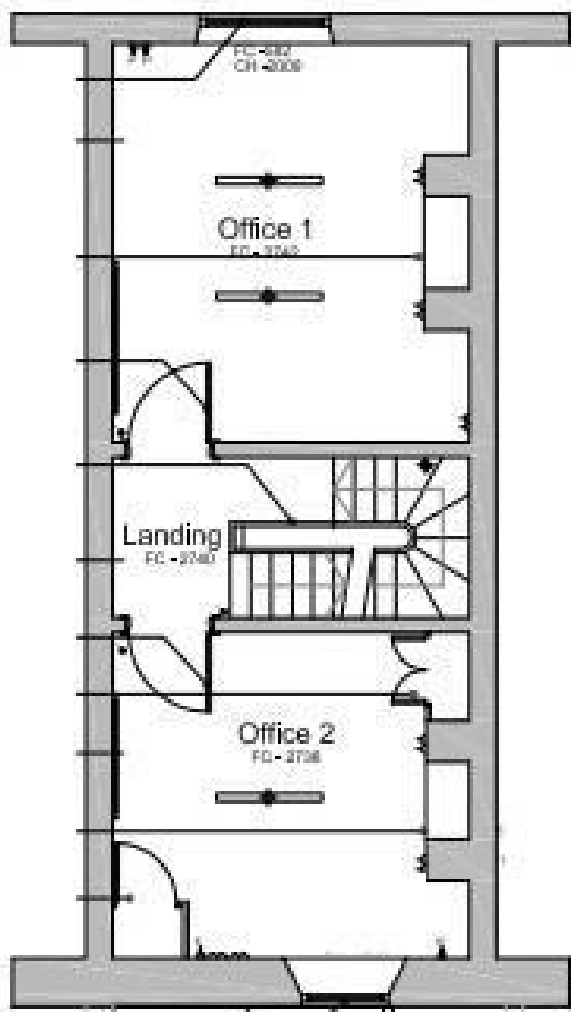

First Floor

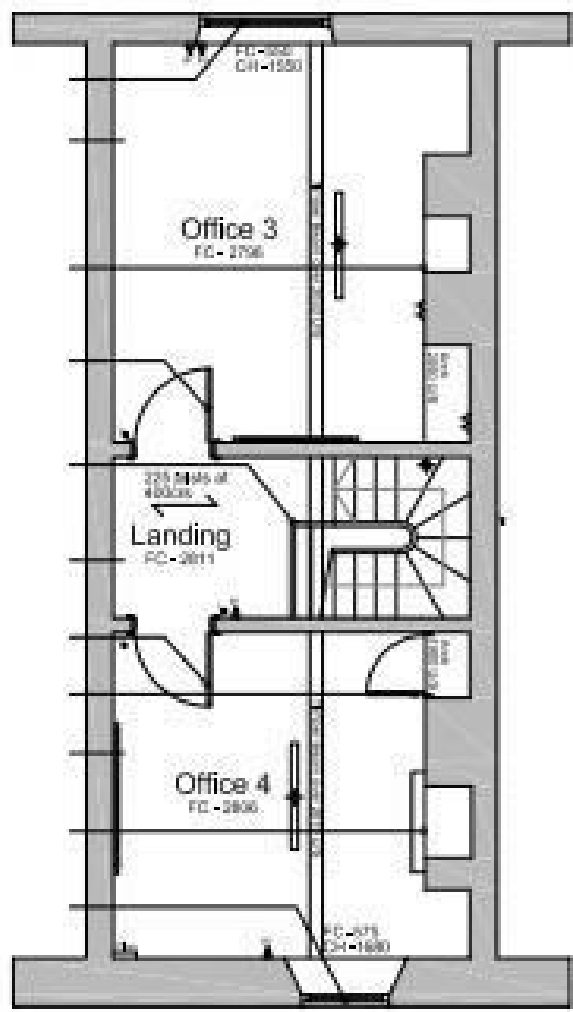

Second Floor

Energy Efficiency Rating		Current	Potential
Very energy efficient - lower running costs			
(92 plus) <b>A</b>			
(81-91) <b>B</b>			
(69-80) <b>C</b>			
(55-68) <b>D</b>			
(39-54) <b>E</b>			
(21-38) <b>F</b>			
(1-20) <b>G</b>			
Not energy efficient - higher running costs			
<b>England &amp; Wales</b>		EU Directive 2002/91/EC	

Environmental Impact (CO <sub>2</sub> ) Rating		Current	Potential
Very environmentally friendly - lower CO <sub>2</sub> emissions			
(92 plus) <b>A</b>			
(81-91) <b>B</b>			
(69-80) <b>C</b>			
(55-68) <b>D</b>			
(39-54) <b>E</b>			
(21-38) <b>F</b>			
(1-20) <b>G</b>			
Not environmentally friendly - higher CO <sub>2</sub> emissions			
<b>England &amp; Wales</b>		EU Directive 2002/91/EC	

Banner Cross  
Dronfield  
Hathersage  
Bakewell

949-951 Ecclesall Road, Sheffield S11 8TN  
1 Civic Centre, Dronfield S18 1PD  
3 Bank View, Main Road, Hathersage S32 1BB  
Matlock Street, Bakewell DE45 1EE

T: 0114 268 3241  
T: 01246 290992  
T: 01433 650009  
T: 01629 815307

E: bannercross@saxtonmee.co.uk  
E: dronfield@saxtonmee.co.uk  
E: hathersage@saxtonmee.co.uk  
E: bakewell@saxtonmee.co.uk

[www.saxtonmee.co.uk](http://www.saxtonmee.co.uk)

While we endeavour to make our sales particulars fair, accurate and reliable, they are only a general guide to the property and, accordingly, if there is any point, which is of particular importance to you, please contact the relevant office. The Agents have not tested any apparatus, equipment, fittings or services and so cannot verify they are in working order. The buyer is advised to obtain verification. Please note all the measurement details are approximate and should not be relied upon as exact. All plans, floor plans and maps are for guidance purposes only and are not to scale. Under no circumstances should they be relied upon as exact or for use in planning carpets and other such fixtures, fittings or furnishings. YOUR HOME IS AT RISK IF YOU DO NOT KEEP UP REPAYMENTS ON A MORTGAGE OR OTHER LOAN SECURED ON IT. 'A Life Assurance policy may be requested.' 'Written Quotations of credit terms available on request.'