



T O L E T



14 Worsley Street, Southsea, Hampshire, PO4 9PR

£1,200



THE PROPERTY

New to the rental market is this terraced property located in Worsley Street, Southsea. Within close proximity to the seafront and local shops, this two-bedroom terraced home could make for an ideal home for working professionals or a small family. Upon entering the property there is a large open plan living dining area, plus a fitted kitchen to the rear. The first floor then provides two good sized bedrooms as well as a modern fitted bathroom. An internal viewing is highly recommended, and we would urge to book as soon as possible.

For further information or to enquire on access, please contact the Lawson Rose office today.

EPC - D

Council tax - B

SITUATION

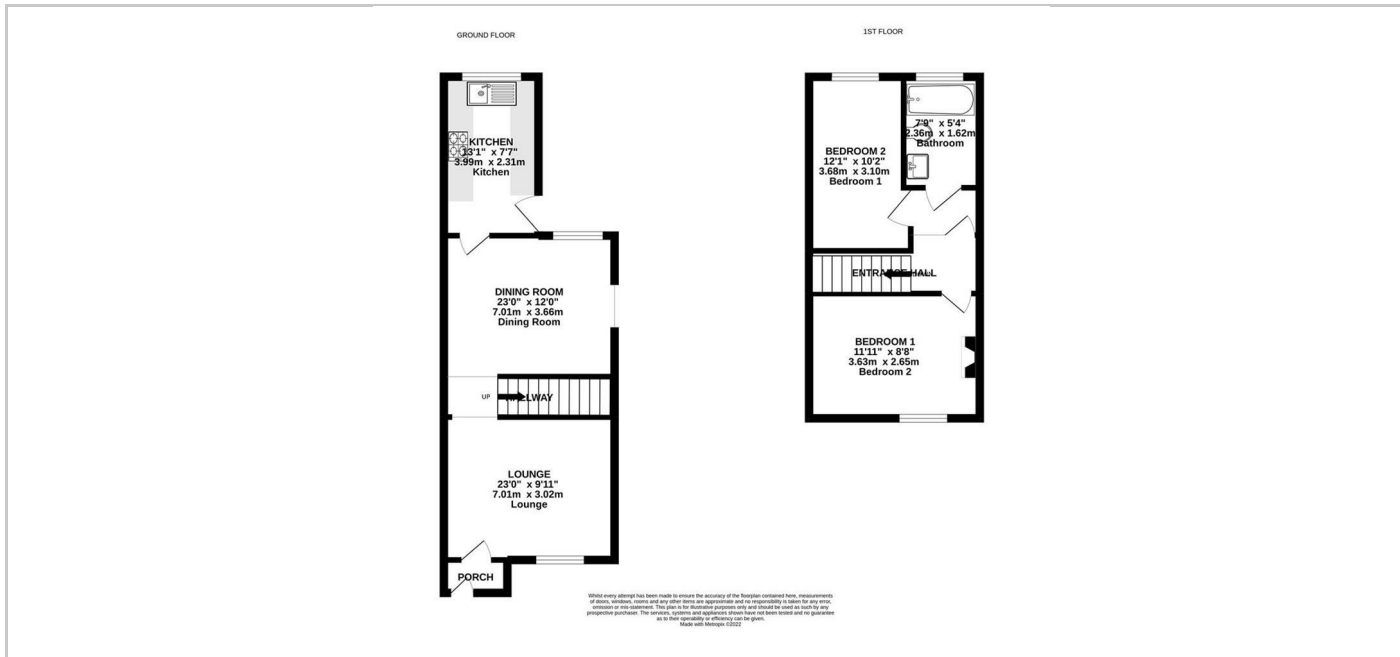

Directions