



# FOR SALE

**£307,000**

23 Towpath Mead Meryl Road,  
Southsea, PO4 8LA.

Tenure: Freehold

ESTATE  AGENTS

# LAWSON ROSE

## PROPERTY DESCRIPTION

Lawson Rose are delighted to bring to the market this modern and well presented property in a quiet cul-de-sac within a popular residential area of Milton. Situated in Towpath Mead, the property benefits from an allocated off road parking space and a garage and could make for an ideal family home. Upon entering, off the porchway is a handy storage space and a recently modernised W.C. there is a fitted kitchen, opening into a spacious living room; the real heart of the home with sliding doors opening into the sizable 34ft rear garden. The first floor then provides the three bedrooms, two good sized doubles and a smaller third currently used as an office, plus a beautifully presented upstairs bathroom suite. Additionally the property is double glazed and gas centrally heated throughout, plus there is a rear pedestrian access to the garden. Given all that's on offer, we highly recommend an internal viewing, so for further information or to arrange a time to view, please contact one of our sales team today.

### Material Information:

- Construction: Brick built
- Electricity Supply: Alternating Current - an Electrical Installation Certificate was issued in April 2023 and valid until April 2028
- Heating: Gas central Heating
- Water Supply: Mains water supply
- Sewage: Mains sewage
- Broadband: Standard, Superfast Fibre and Gfast fibre are available.
- Mobile: Ofcom Checker shows EE, Three, O2 and Vodafone all have voice and data availability in this area.
- Parking: Allocated off Road Parking & Garage in Block
- Council Tax: Portsmouth City Council – Band C
- Flood Risk – Low Risk (Stated on the Gov.uk portal)



**02392 367 779 - [contactus@lawsonrose.com](mailto:contactus@lawsonrose.com)**  
**131 Winter Road, Southsea, P04 8DS**





GROUND FLOOR

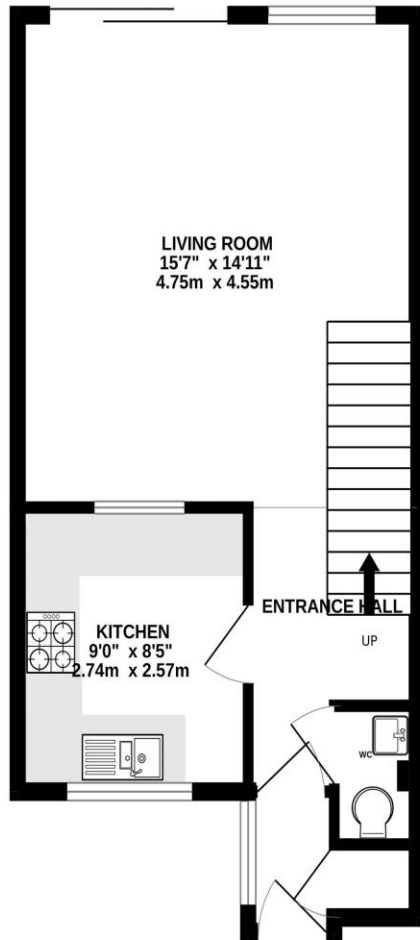

1ST FLOOR

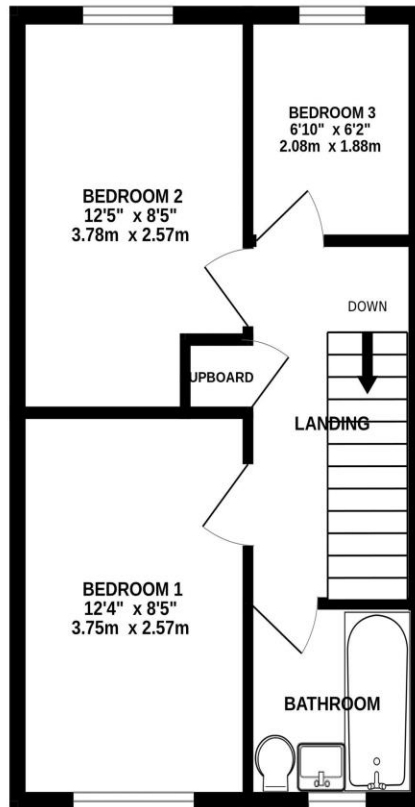

Please note that none of the services or appliances have been tested by Lawson Rose Estate Agents.