FOR SALE

£240,000

108 Eastfield Road,
Southsea, PO4 9EN.

BEST ESTATE AGENT GUIDE AWARDS 2021 WINNER SALES AWARDED FOR MARKETING | SERVICE | RESULTS

ESTATE AGENTS
LAWSON ROSE

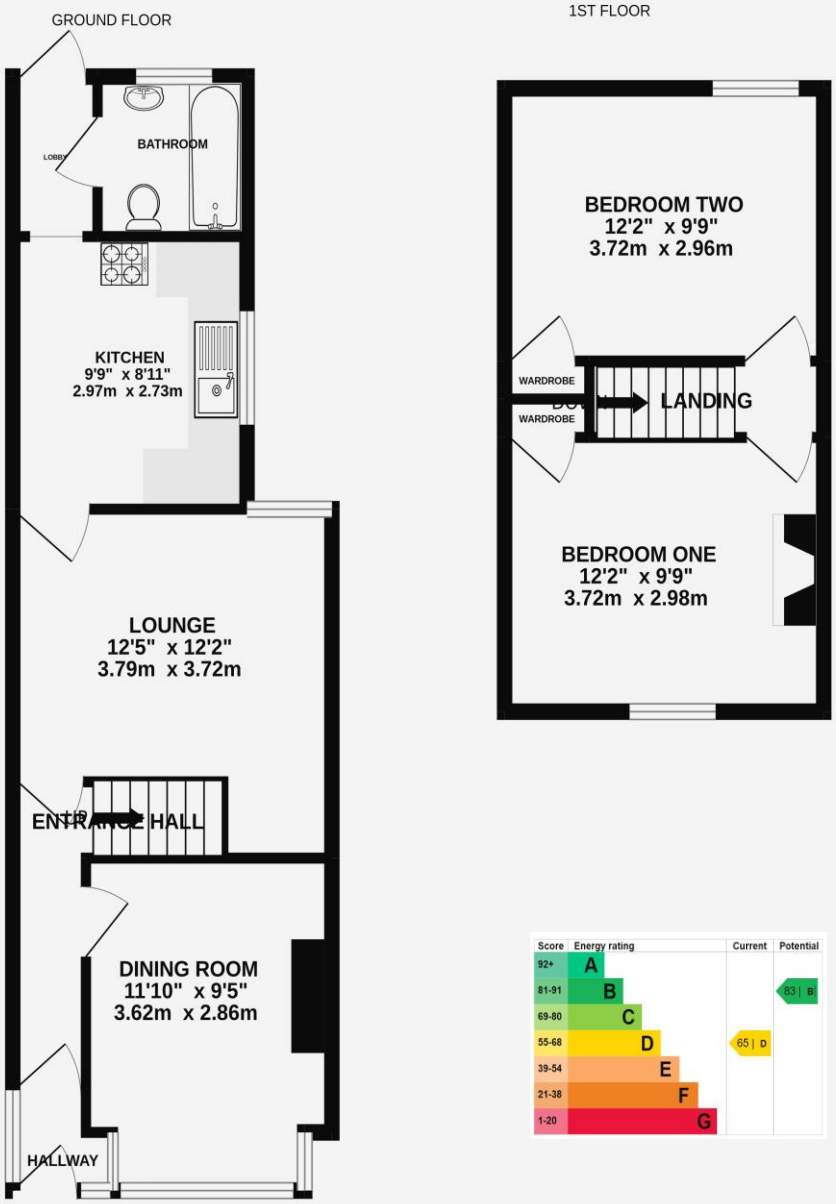

Whilst every attempt has been made to ensure the accuracy of the floorplan contained here, measurements of doors, windows, rooms and any other items are approximate and no responsibility is taken for any error, omission or mis-statement. This plan is for illustrative purposes only and should be used as such by any prospective purchaser. The services, systems and appliances shown have not been tested and no guarantee as to their operability or efficiency can be given.
Made with Metropix ©2022

£240,000

108 Eastfield Road, Southsea

Lawson Rose are delighted to offer to the market this two-bedroom, mid-terrace, bay and forecourt property located in the popular Eastfield Road, Southsea. Potentially ideal for a first-time or investment purchase, this well presented property offers two separate reception rooms, a light and airy kitchen/breakfast area plus a fitted bathroom whist the first floor then has two generously sized double bedrooms! Additionally, the home is gas centrally heated, double glazed and has an enclosed rear garden. To arrange a viewing or for further information, please contact the Lawson Rose team on 02392 367779.

Services
Electricity, gas, mains water and mains drainage are available. Please note that none of the services or appliances have been tested by Lawson Rose.

Council Tax - Band B

02392 367 779 - contactus@lawsonrose.com
131 Winter Road, Southsea, PO4 8DS