



53 Danes Dyke, Scarborough, YO12 6UG
Offers Over £90,000

CPH
ESTATE AGENTS AND
CHARTERED SURVEYORS



- TWO BEDROOM FIRST FLOOR FLAT
- 70% SHARED OWNERSHIP OPPORTUNITY
- SHELTERED COMMUNITY FOR OVER 55'S
- COMMUNAL GARDENS AND PARKING
- OFFERED TO THE MARKET WITH NO ONWARD CHAIN
- SET WITHIN THE POPULAR NEWBY AREA OF SCARBOROUGH

70% Shared Ownership. A FIRST FLOOR, TWO BEDROOM LEASEHOLD APARTMENT which is well located within the popular NEWBY area of Scarborough with COMMUNAL GARDENS and PARKING.

Danes Dyke is a Joseph Rowntree Housing Trust sheltered housing community for over 55's, near Scarborough consisting of 42 flats set in attractive communal gardens. The community benefits from a communal hall which holds a variety of events such as coffee mornings. This purpose built first floor, two bedroom property benefits from a 24 hr alarm call service.

The accommodation briefly comprises; entrance hall, a light and airy lounge/diner which has an opening to a kitchen, a store room, a master bedroom, a further bedroom and a three-piece suite bathroom. The property does also benefit from a loft space, Outside each apartment owners get to use the secluded communal lawned gardens and grounds with seating areas and woodland backdrop plus communal off street parking on a first come first served basis.

Being located within the Newby area means the apartment affords excellent access to a wide range of amenities including local shops, 24hr garage, supermarket, library, two doctors surgeries and excellent walks along the nearby Scalby Beck and old Scarborough to Whitby railway line.

The property is offered to the market with NO ONWARD CHAIN and internal viewing does come highly recommended in order to fully appreciate this apartment. To arrange a viewing, please contact CPH Property Services today on 01723352235 or visit our website www.cphproperty.co.uk





ACCOMMODATION:

FIRST FLOOR

Entrance Hallway

Living Room
13'1" max x 12'5" max

Kitchen
12'5" x 4'11"

Bedroom One
11'5" x 10'5"

Bedroom Two
8'6" x 6'10"

Bathroom
10'5" x 4'11"

Store
8'6" x 3'3"

OTHER:

Tenure/Maintenance

We have been informed by the vendor that the property is Leasehold with a maintenance charge of £100 per calendar month.

Details Prepared
TLAB/011222



Interested? Get in touch:

19 St.Thomas Street,
Scarborough YO11 1DY
t. 01723 352235
e. sales@cphproperty.co.uk
www.cphproperty.co.uk

CPH

NOTE: These particulars are intended only as a guide to prospective Purchasers to enable them to decide whether to make further enquiries with a view to taking up negotiations but they are otherwise not intended to be relied upon in any way for any purpose whatsoever and accordingly neither their accuracy nor the continued availability of the property is in any way guaranteed and they are furnished on the express understanding that neither the Agents nor the Vendors are to be or become under any liability or claim in respect of their contents. Any prospective Purchaser must satisfy himself by inspection or otherwise as to the correctness of the particulars contained. C132



While every attempt has been made to ensure the accuracy of the figures contained here, measurements of doors, windows, rooms and other items are approximate and no responsibility is taken for any omission or misstatement. This plan is illustrative purposes only and should be used as such by any prospective purchaser. The services, systems and appliances shown have not been tested and no guarantee as to their operability or efficiency can be given.
 Made with AMERICAN C322

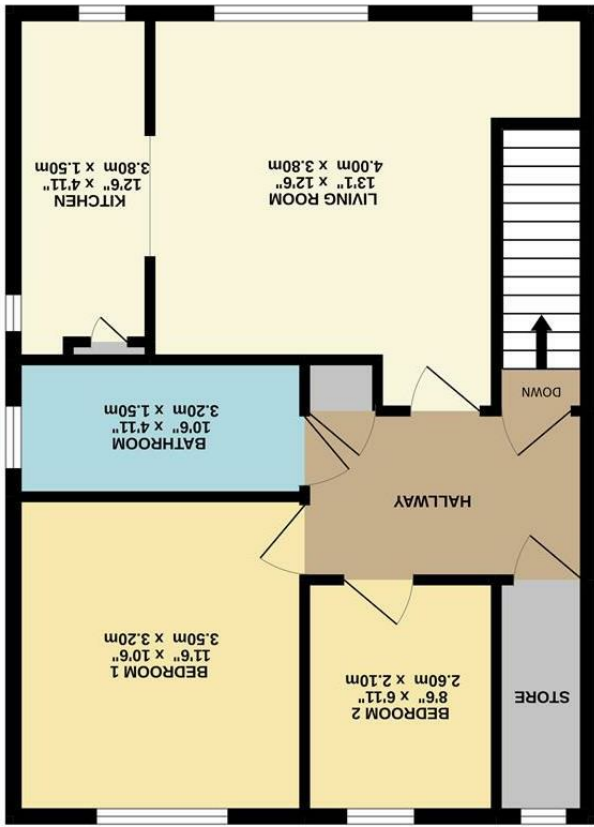

1ST FLOOR
 601 sq.ft. (55.9 sq.m.) approx.

