



17 Leg Square, Shepton Mallet, BA4 5LQ

£2,000





£2,000

17 Leg Square

Shepton Mallet, BA4 5LQ

- Recently Renovated Grade II listed Town House
- Available immediately
- Four Bedrooms, two en-suite
- Three Bathrooms plus downstairs cloakroom
- Enclosed front garden
- Walled, rear courtyard with outbuilding
- Long lets available on this property
- EPC Rating = D

Hidden in one of the older parts of this up and coming market town, this circa 1750 Grade II Listed property has been recently renovated to a high standard. Set over three floors, it offers spacious family accommodation.







Floor Plans

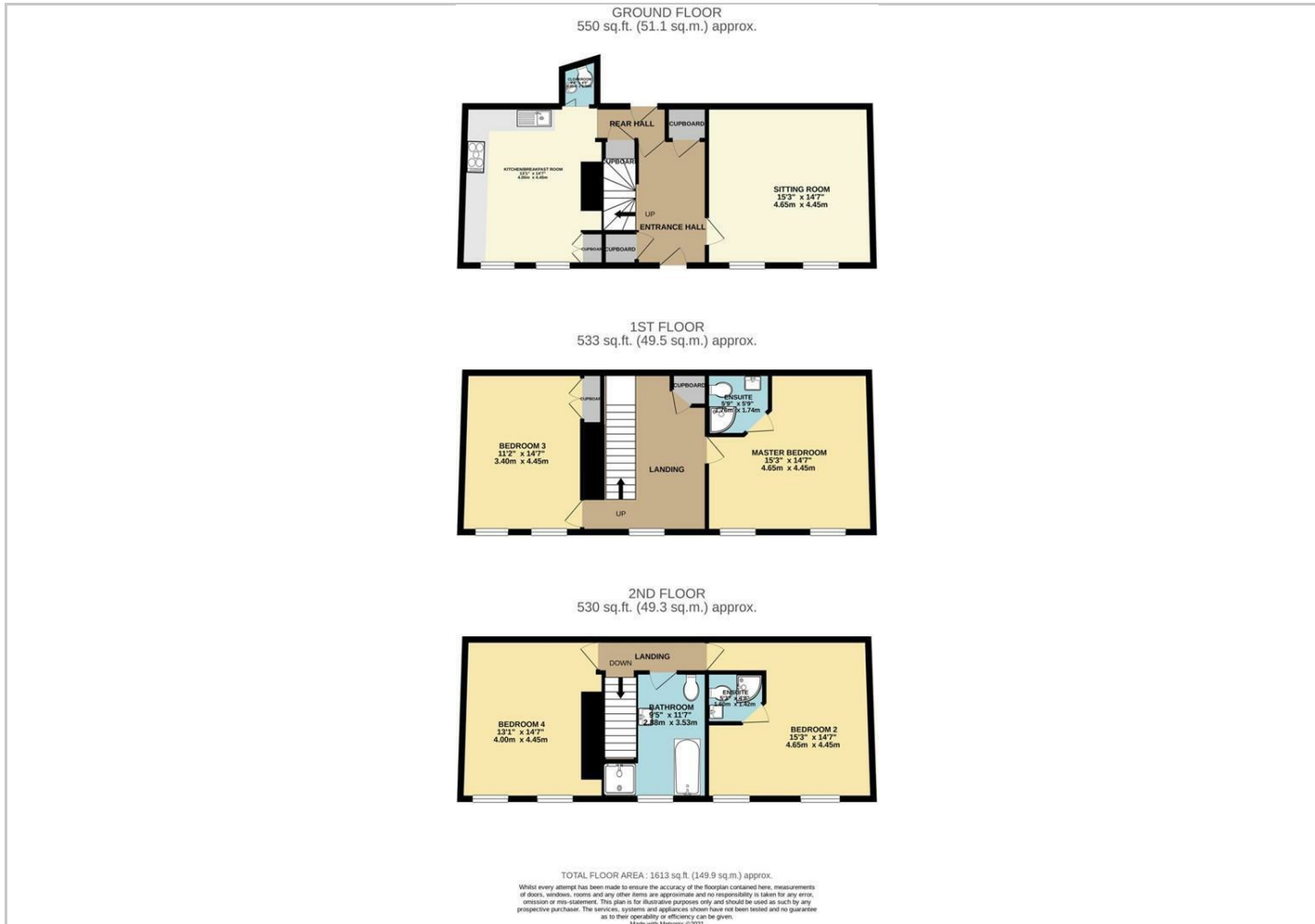

Viewing

Please contact our Rivendell Estates Office on 01373 488 688 if you wish to arrange a viewing appointment for this property or require further information.

The particulars are set out as a general outline only for the guidance of intended purchasers or lessees, and do not constitute, any part of a contract. Nothing in these particulars shall be deemed to be a statement that the property is in good structural condition or otherwise nor that any of the services, appliances, equipment or facilities are in good working order. Purchasers should satisfy themselves of this prior to purchasing.

Location Map

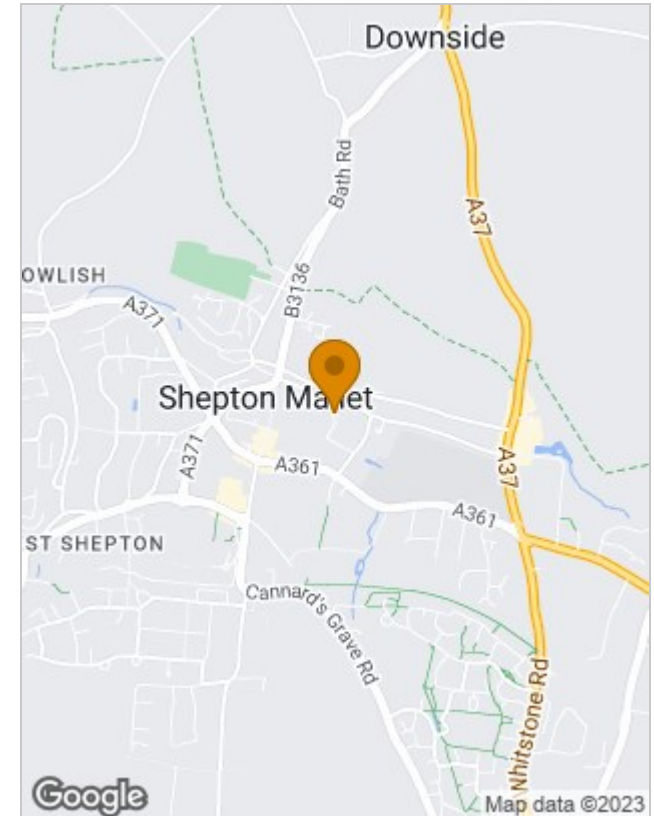

Energy Performance Graph

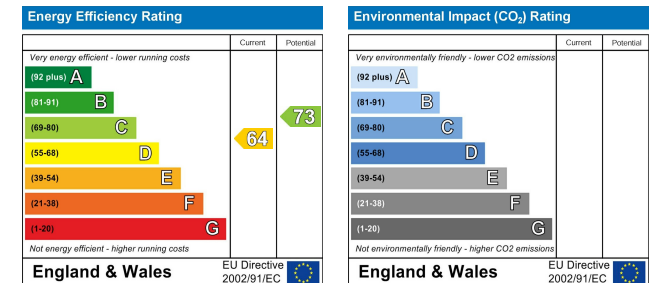

Rivendell Estates Frome Business Park, Manor Road, Somerset, BA11 4FN
Tel: 01373 488 688 Email: info@rivendell-estates.co.uk <https://www.rivendell-estates.co.uk>