12 Stonebridge Way HA9 6NR

Approximate Gross Internal Area = 1446 sq ft - 134 sq m
Garden Area = 1080 sq ft - 100 sq m

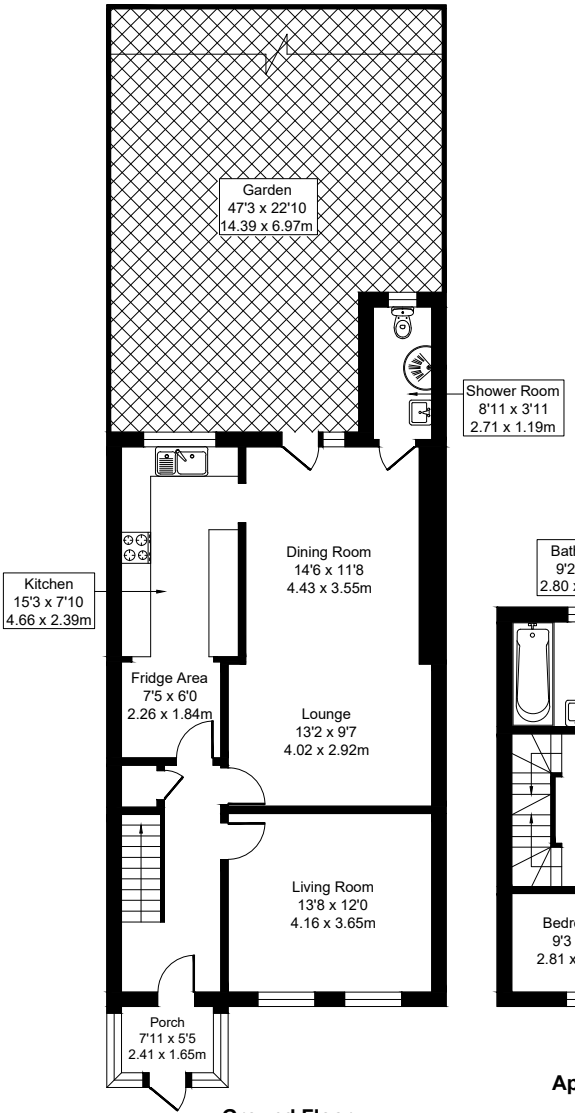

Ground Floor
Approximate Floor Area
700.73 sq.ft
(65.10 sq.m)

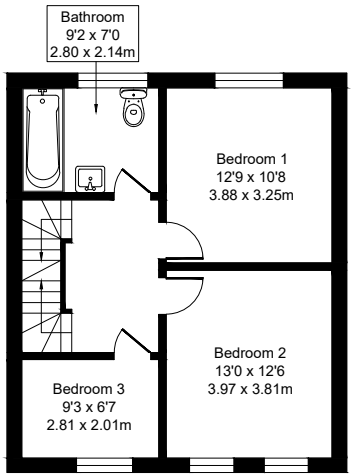

First Floor
Approximate Floor Area
423.66 sq.ft
(39.36 sq.m)

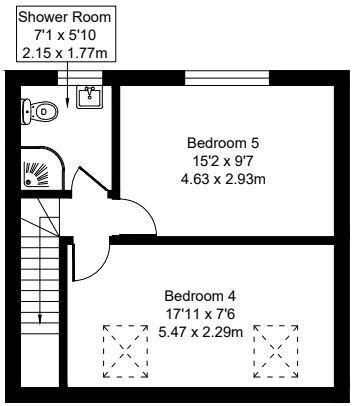

Second Floor
Approximate Floor Area
321.62 sq.ft
(29.88 sq.m)