billingham &co.

43 Worcester StreetStourbridgeDY8 1AT

A superb modern luxury first floor two bedroomed apartment situated in an exclusive & sought after development located within walking distance of Stourbridge town centre. Being well presented and spaciously appointed throughout, an internal viewing is a must. The internal accommodation briefly comprises: entrance hall, open plan living, with lounge, dining area and modern kitchen. Two bedrooms, primary with en-suite and further main bathroom. The property further benefits from a communal lift and parking space within the secure carpark. Energy Band: B. Council tax band: C. Available shortly on a part furnished basis. Viewing is essential to appreciate the quality of the property on offer.

Strictly no pets/smokers

Minimum basic employment income required: £25,500 pa (singular or jointly)

Deposit £980.00

£850 Per Month

Floor Plan

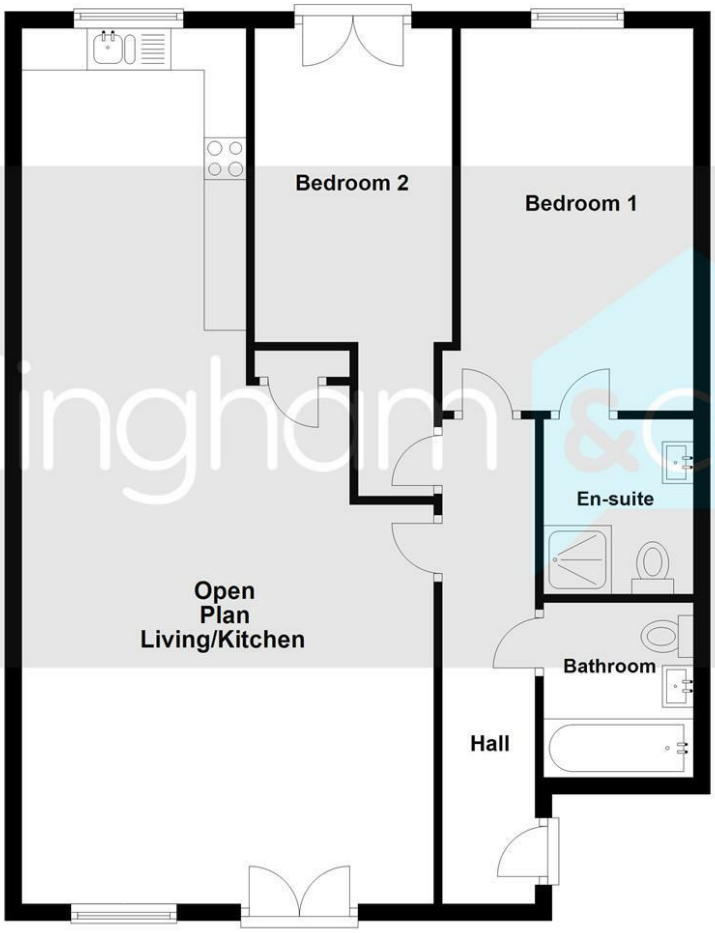

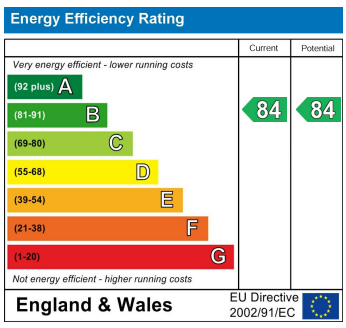

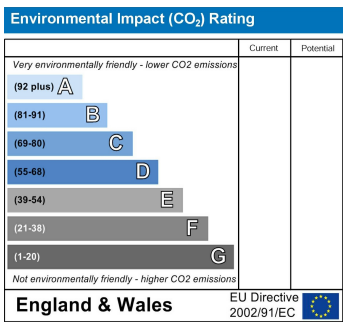

4 Hagley Road, Stourbridge, West Midlands, DY8 1PS
Tel: 01384 444004 Email: stourbridge@billingham.properties https://www.billingham.properties/